For Reference
Not to be taken
from this library

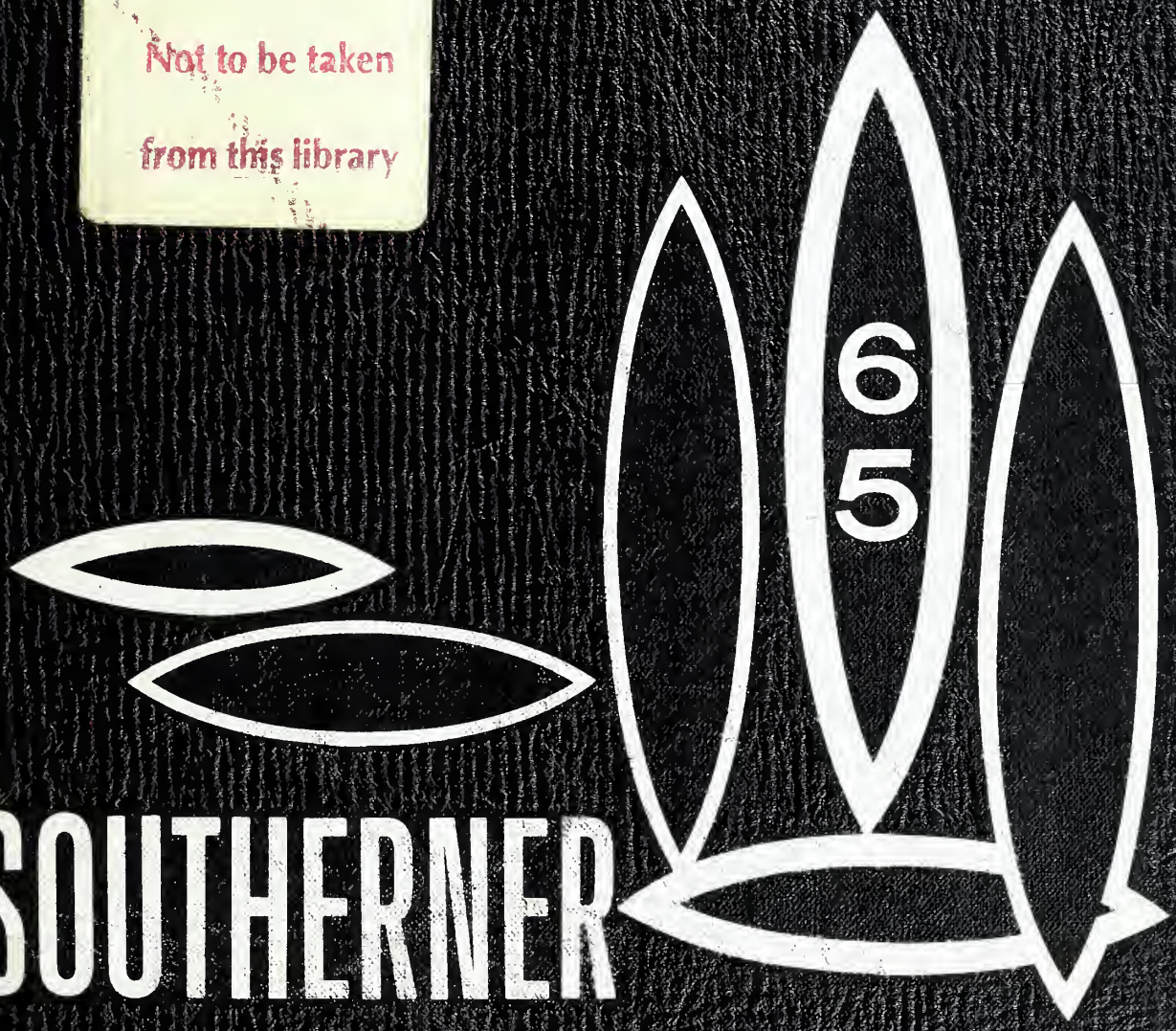

SOUTHERNER

The

Senior Class

Of

Southern High School

Route 1

Graham, North Carolina

Presents

The

SOUTHERNER

Nineteen Hundred

And

Sixty Five

MAY MEMORIAL LIBRARY
342 S. Spring Street
Burlington, NC 27215

VOLUME FIVE

Foreword

Remember . . .

. . . the excitement of the ballgames, the thrill you felt when your team scored, and the pride when they won . . .

. . . how appreciative you were that you had something to give someone to make his "White Christmas" a happy one . . .

. . . the pride and respect you experienced when a friend and classmate received a high honor . . .

. . . the diligent Juniors who made the traditional dream of an enchanting Jr.-Sr. Prom into a reality . . .

. . . the companionship and frolic you shared with your fellow classmates as well as your teachers?

These are just a few of the treasured moments that the 1965 "Southerner" staff has strived to recapture for you. During "Our Search", we have trod the enchanted ground of learning, recognition, and comradeship and have met the wisdom that arrives hand-in-hand with experience. Come and let us retrace the steps of our quest and re-live the cherished memories which will never be again except in our minds and hearts.

Table of

Who says a teacher's work is never done?

. . . Administration

What might have been.

Student Life . . .

Congratulations, Miss Southern of 1965

. . . Accolades

Contents

Pride and Spirit . . .

We feel the real spirit of Christmas through giving.

Si, Si, Senor

. . . The Searchers

Everyone patronize the merchants who made our annual possible.

Advertisements . . .

(3, 1) (1, 3), (2+2√2,), (,)

The Senior Class Respectfully Dedicates The 1965 Southerner to

Mrs. Nellie Mathis

"They serve God well,

Who serve his creatures."

Through dicipline and understanding for her students and through sincere decidation to her profession, Mrs. Mathis has revealed to the students at Southern a character worthy of the greatest admiration and respect.

Our

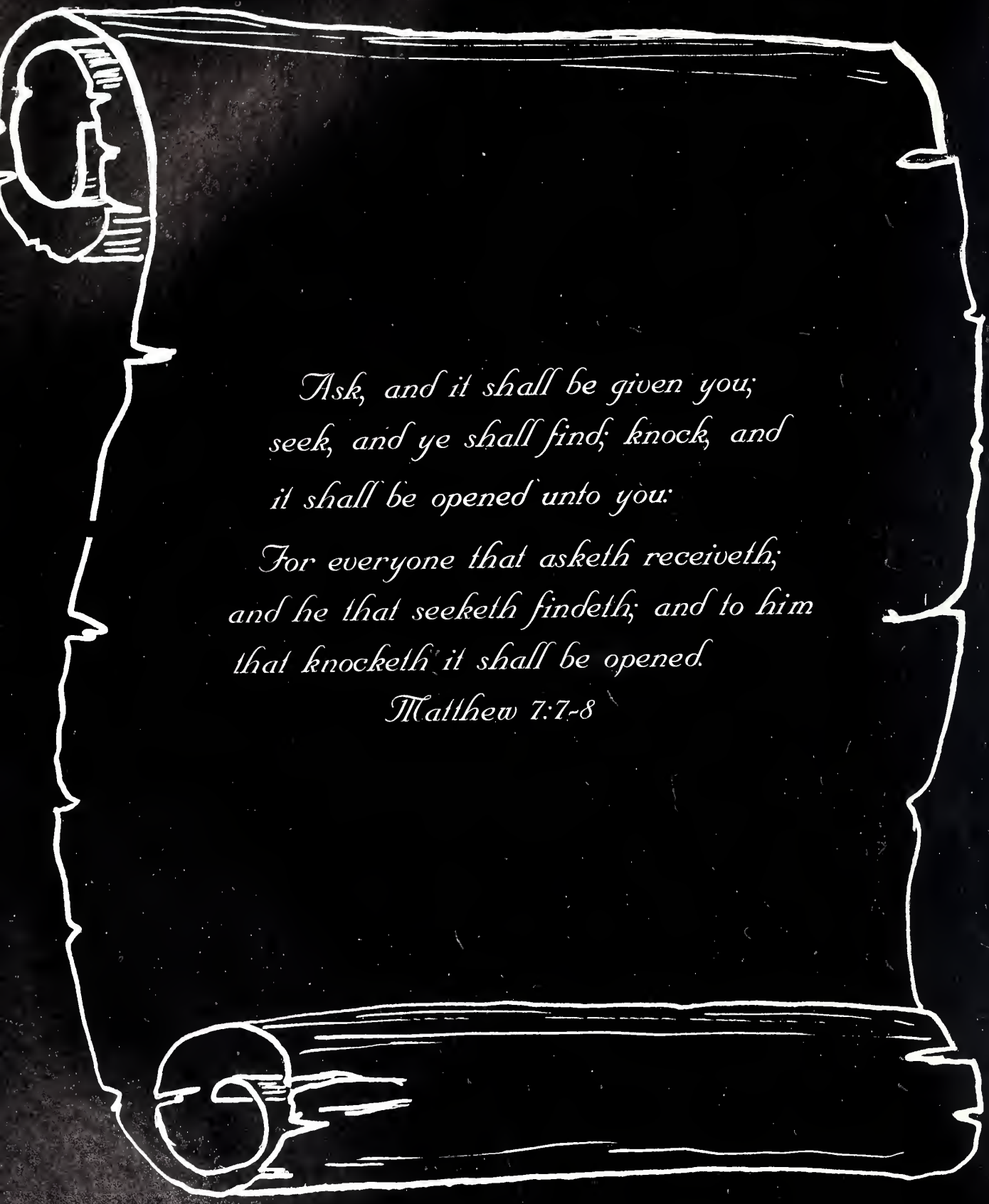

Ask, and it shall be given you; seek, and ye shall find; knock, and it shall be opened unto you:

For everyone that asketh receiveth; and he that seeketh findeth; and to him that knocketh it shall be opened.

Matthew 7:7-8

Search

For Distinction

Decisions, decisions, decisions.

Jackie was a National Merit Scholarship finalist.

Our football heroes receive awards.

The four years of our high school career constitute a continuous search, to be recognized scholastically as well as socially. This recognition is acquired by everyone in a different way.

Through

The great snowman.

Yes, Wayne, it's a book.

Let's have some racket! Let's have some noise!

Amity

Our rooms get a thorough cleaning during School Spirit Week.

At the beginning of each year, we renew old acquaintances and initiate new ones. Searching for companionship and understanding, we develop lasting friendships. Long after we have parted, the memory of our friendships will remain.

In Athletics

The world we live in is highly competitive and all the challenges cannot be met. Through athletics, we learn that there is an ultimate victory beyond having the higher score—that of abiding by the rules and putting everything we have into the game. We at Southern have sought and found good sportsmanship, a valuable lesson to carry with us into the world of the future.

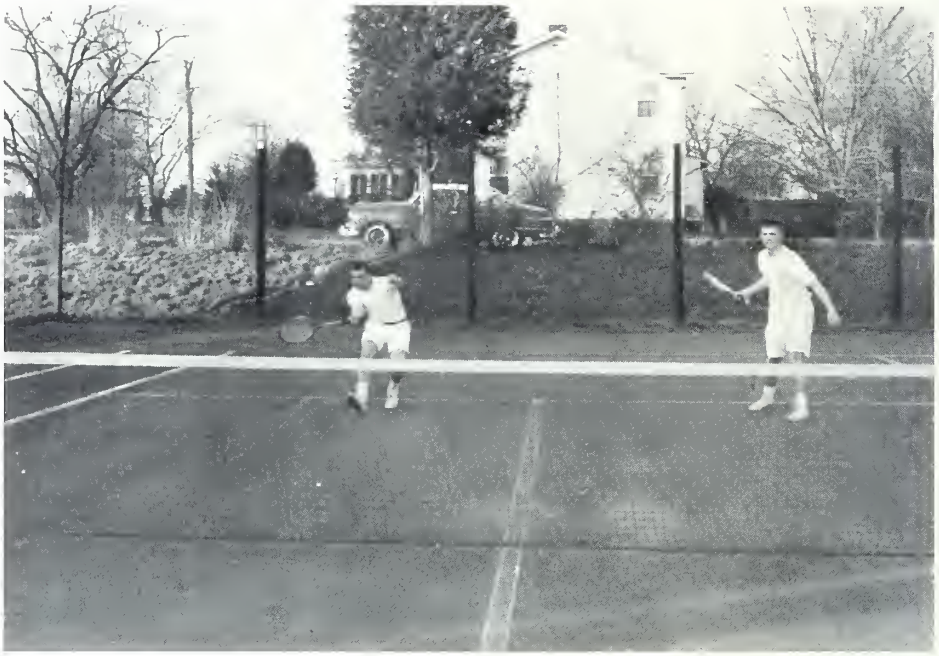

Hey, Raymond, it's my turn!

Touchdown!

A two or three will win the game.

In Organizations

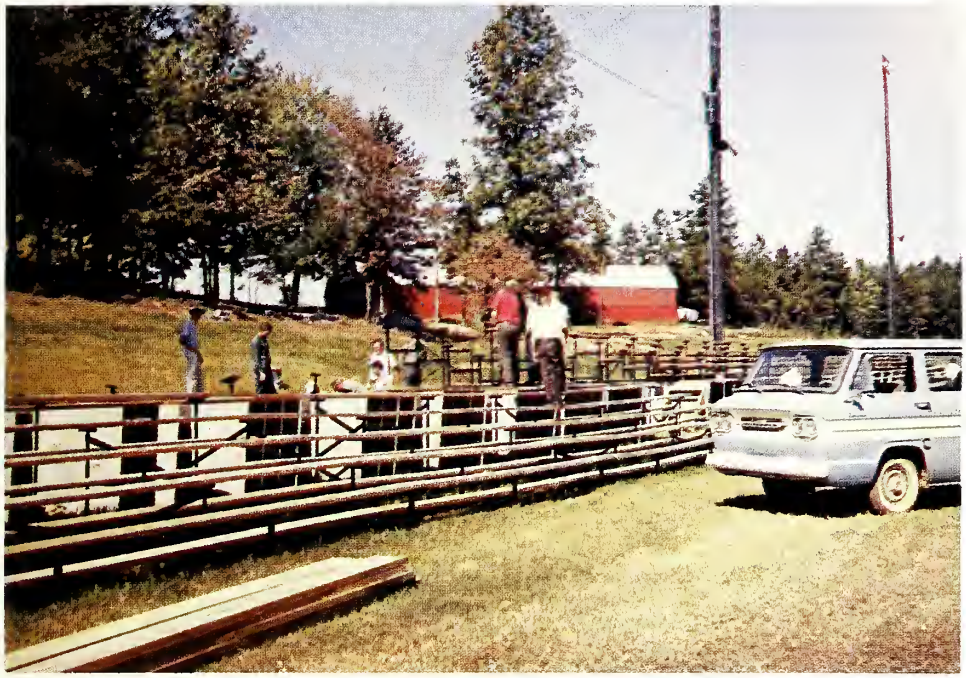

I hope this finished in time for tomorrow's game.

Clubs supplement the necessary goals for the well-rounded education that is needed for the future. Each individual may discover his talents and abilities and learn to live and work with others by active participation in extracurricular activities. Through the ability of those who lead and the interest of those who participate, the students of Southern have fulfilled their needs through activities.

So this is your idea of trick or treat!

But Mr. Adcock, I was only five minutes late for class!

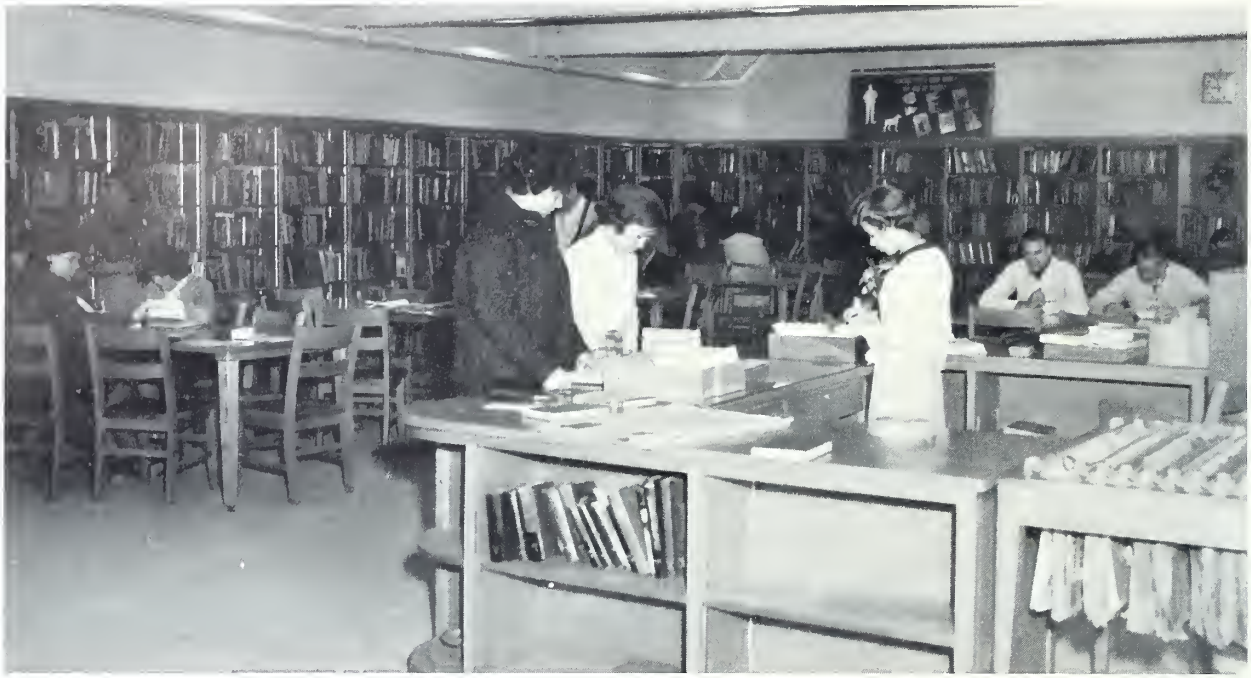

Now where did I put that card?

Didn't you get your forty winks last night, Frances?

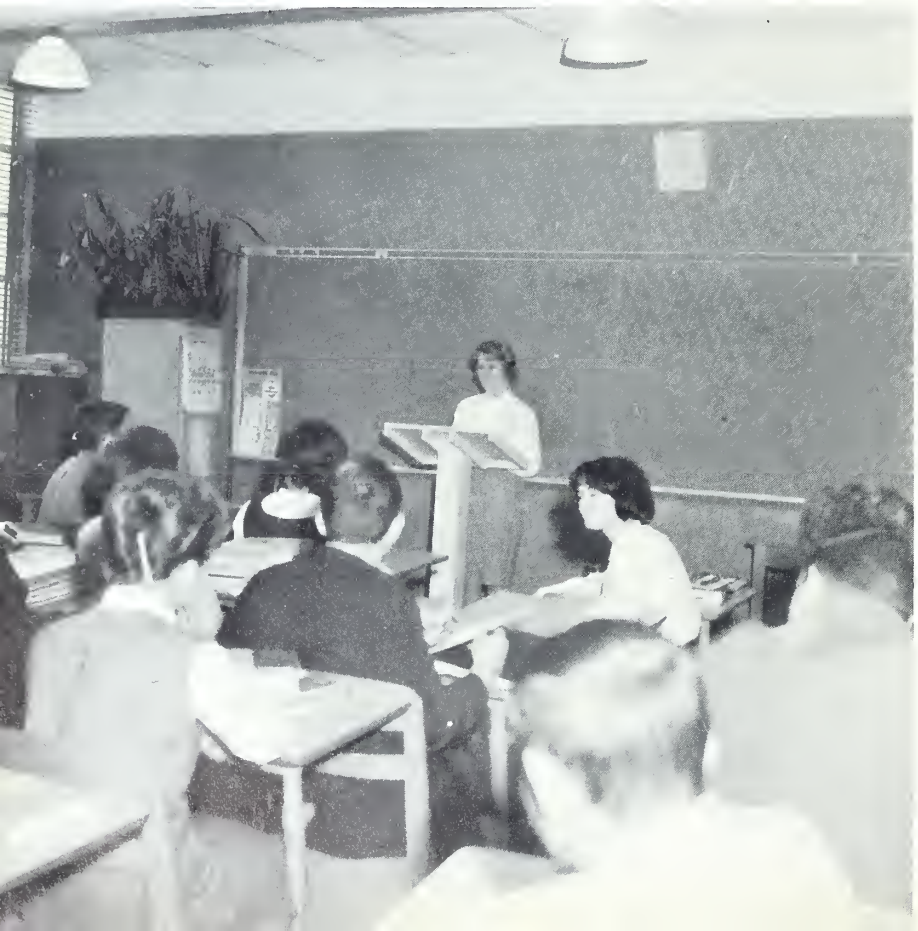

A chemistry experiment must be perfected through a method of trial and error. Each trial must be founded on experience; each error must serve as a correction. Time and the skill derived from knowledge will bring each endeavor closer to man's ideal,

ion

Susan, it's spelled H-I-P-P-O-P-O-T-A-M-U-S.

I get more shaves from a _____ blade.

the ultimate goal of perfection. As each individual seeks his place in the world, the application of the principles of scholarship learned at Southern will play a large role in his success.

And

Senior English students hard at work.

Our four years at Southern are not entirely composed of studying our homework or cramming for exams. There is another facet of student life which is filled with merriment and enthusiasm. Assembly programs, ballgames, and dating are all a part of a student's career.

In future years, we shall recall little of the work accomplished, but the memories of our good times will never be forgotten. Intermingled with "Our Search" for knowledge comes the discovery of a unique pattern of life—a combination of seriousness and gaiety.

Student Life

Get the picture right this time, Chirp!

One more for the gutter.

Administration

MR. L. M. ADCOCK, PRINCIPAL
A.B. Wake Forest
M.A., U. of North Carolina

ASSISTANT PRINCIPAL
Mr. Robert M. Stockard

SECRETARY
Mrs. James W. King

SUPERINTENDENT
Mr. Calvin C. Linnemann

School Board

LEFT TO RIGHT: Mr. Ernie Lowe, Mr. Adrian Jobe, Mr. Jim Scott, Mr. James Stanfield, Mr. Paul Thompson, Mr. Walter Woody, Mr. Paul Moon, Mr. Robert Moore.

P.T.A. Officers

LEFT TO RIGHT: Mr. Dewey Scott, Treasurer; Mrs. Harry Stout, Secretary; Mr. Robert Hill, President; Mr. Ernie Lowe, Vice-President.

Science

Miss Margaret E. Brown
A. B., Elon

Science is becoming an even more important part in the rapidly moving world today; therefore, science is an essential part of the curriculum at Southern High.

During our freshman year, earth science is an optional course offered to us, while biology is required for sophomores. College preparatory students are encouraged to study chemistry and physics. For those of us who do not plan to attend college, an advanced course in physical science is available.

Mr. Henry D. Fogleman
A. B., Elon

Because of the knowledge gained through the study of science, we depart from Southern with a better understanding of the world around us.

Mrs. Martha Jane Sexton
New York University
A. B., Elon

Mrs. Rheba Usher Vance
Coker College; B.S., U.N.C.

Mr. Robert M. Stockard
A. B., Elon

Math

In its nature and importance, mathematics is closely related to science. Southern High School offers a wide variety of courses in this field. Freshmen may study general mathematics or first year algebra. Sophomores take either business arithmetic or a second year of algebra, while juniors continue their studies with geometry. For the final year of high school mathematics, the seniors may study advanced algebra, trigonometry, and solid geometry.

Mr. Milton R. Booty
A. B., Elon

Through the guidance of our dedicated teachers in this department, our students leave Southern better prepared to face the problems that they will encounter in the future.

Mrs. Nellie Mathis
B. S., Guilford

Mr. Elbert F. Rhodes
A. B., Elon

Mr. Harold L. Rogers
B. A., Elon

Mrs. Christine Woody
A. B., Elon

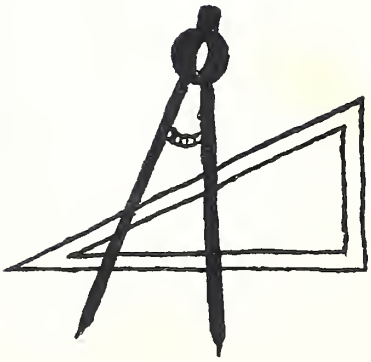

Social Studies

Mr. Hiram Coble
B.S. Elon

Mrs. Norma Davis
B.S. R.P.I.

Mr. James Foster
B.S. Appalachian

Mr. Calvin Jarrett
A.B. Elon
M.A. UNC-CH

During this era of world tension, a full knowledge of history may be the answer to the big question of peace. The history department here at Southern provides a basic knowledge of the different phases of history. Civics, the study of our government, begins our course in high school history. This is followed by the study of world history. In our junior year United States history is required, and in our senior year we may take sociology and economics.

Through the knowledge gained by studying history, the leaders of tomorrow will be enabled to meet the problems of their society.

Physical Education

Mrs. Pamley Rhodes
A.B. Elon

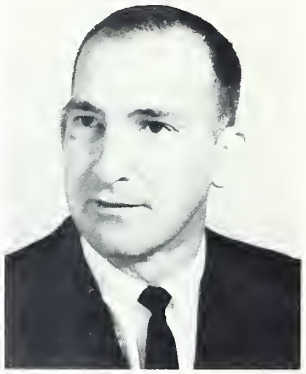

Mr. Lewis Robertson
A.B. Elon

Physical education is an essential part of the curriculum at Southern. The year spent doing exercises, learning good sportsmanship, and studying health in the classroom is not soon forgotten. Through the study of health, and through particpation in physical education, students gain knowledge that often proves beneficial in ensuing years.

Business

Miss Lillian Sharpe
A.B. Elon

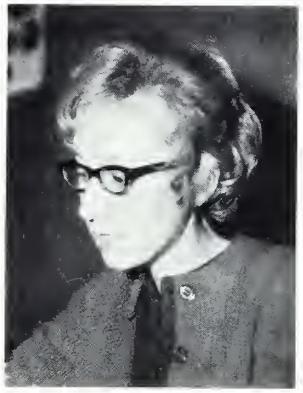

Miss Flonnie Moize
A.B. Elon

Mrs. Agnes Price
B.S. Woman's College

The constant click of typewriters in C building each day reminds us of the students who are preparing to enter the business world. The two years of typing offered here at Southern provide a basic foundation on which to build the student's knowledge of business. In order for the student to gain a more complete knowledge of the mechanics of the business world, he may take two years of bookkeeping, two years of shorthand, and one year of office practice. The experience gained through the study of these courses will better prepare our students to meet the challenges that will face them in the world of business.

Languages

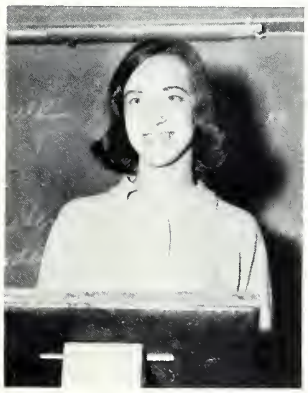

Miss Elizabeth Ward
A.B. UNC-CH

Mrs. Ruth Dismuke
B.A. Wake Forest

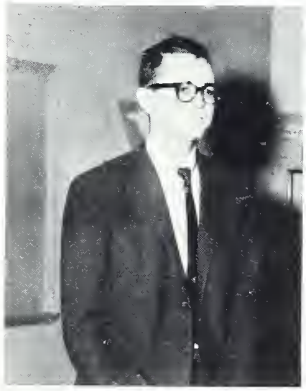

Mr. Robert Emory
A.B. Catawba

Southern's students travel from the Coliseum in Rome and the Champs-Elysee in France to Paseo de la Reforma in Mexico through their respective language courses. Two years of Latin are offered to those of us who wish to study the exploits of Caesar and the works of Cicero, Ovid, and Virgil. In a period of two to four years. the broad streets of Paris, the customs of the French people, and the many historical structures of that country become familiar to all French students. For those who are interested in South American people and their customs as well as the language, two years of Spanish are available.

English

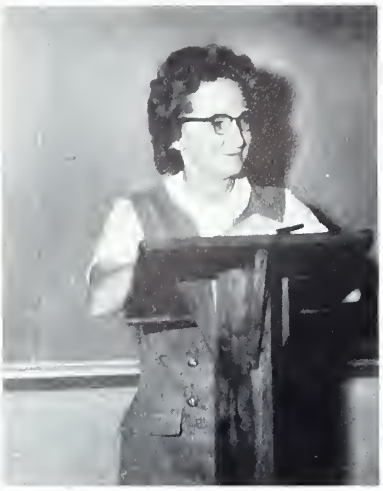

Mrs. Helen Euliss
B.S. Appalachian
M.A. UNC-CH

Mrs. Mary Fogleman
A.B. Woman's College

Mrs. Geraldine Fox
A.B. Woman's College

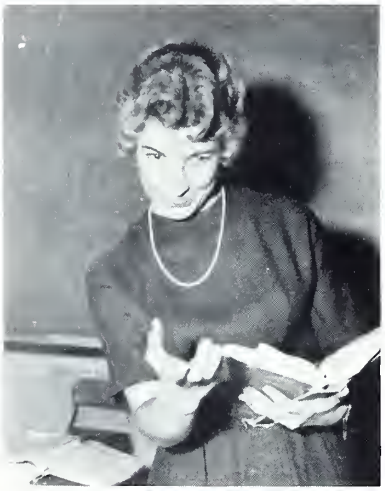

Mrs. Betty Moffett
A.B. UNC-CH

Mrs. Frances Marlette
M.A. UNC-CH
A.B. High Point College

Mrs. Gladys Patton
A.B. Elon

Mrs. Nan Perkins
A.B. Atlantic Christian

Mr. Tom Williams
A.B. Elon

Our English department is unique in that there are three divisions of study. In regular, college preparatory, or accelerated English, we are taught the mechanics of grammar and composition. The cause in English also includes the study of American and English literature.

Vocations

Miss Jewel McBane
B.S.H.E., W.C.U.N.C.

Mrs. Alluwee Stephens
B.S.H.E., W.C.U.N.C.

Mr. Rufus Abernathy
A.B., Elon

Mr. Wallace Burke
A.B., Elon

Mr. Chester Honeycutt
B.S., N.C. State

Mr. James Teachey
B.S., N.C. State

Mr. Alton Wilson
B.S., N.C. State

Vocational education is one of the largest departments at Southern. These vocations include home economics, agriculture, distributive education, and industrial cooperative training.

In home economics, our girls learn the basics of cooking, sewing, and other things which help them to become good homemakers in the future.

A study of agriculture teaches our boys about farming, building techniques, using tools, and a score of things which can prove helpful in the future.

Our D.E. and I.C.T. students are taught the mechanics of the business world. Then, they put to work what they have learned by securing a full or part-time job during the school year.

Through the guidance of our teachers in the vocational education department, our students gain knowledge and experience which will be helpful throughout their lives.

Mrs. Dolly Shaw
A.B. Elon

Music

Two forms of music are taught at Southern: Glee Club and Band. Through participating in either of these courses a student gains a greater appreciation for different kinds of music.

The Glee Club gives two concerts each year, one in the winter and one in the spring. Small groups from the glee club sing at school functions and different civic clubs. Often the Southern Belles and Southern Sons perform when a small group is needed.

The Band, like the glee club, gives two concerts a year. In addition to these, the band marches in several parades during the year and provides music for many of our school assembly programs.

Through the guidance of Mrs. Shaw and Mr. Burns, many students have experienced the pleasure that comes through studying music.

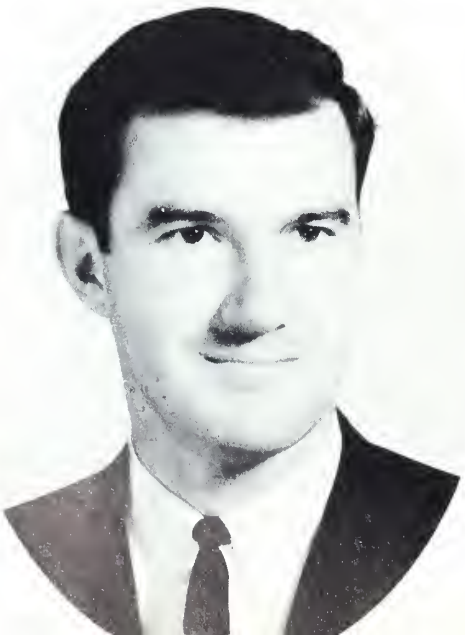

Mr. James Burns, Jr.
B.S. East Carolina

Mrs. Bessie Robbins
A.B. Elon

Guidance

Southern's students receive help in many ways from the teachers in our guidance department. Mrs. Robbins and Miss Church notify students about available scholarships, inform students about important tests, and advise them about the college of their choice. Miss Church is our full-time guidance counselor. She is in charge of giving most of the tests, such as the SAT test. Mrs. Robbins, who also teaches geometry, is our part-time guidance counselor. By discussing our plans and our problems with the guidance counselors, we students become better prepared for the future.

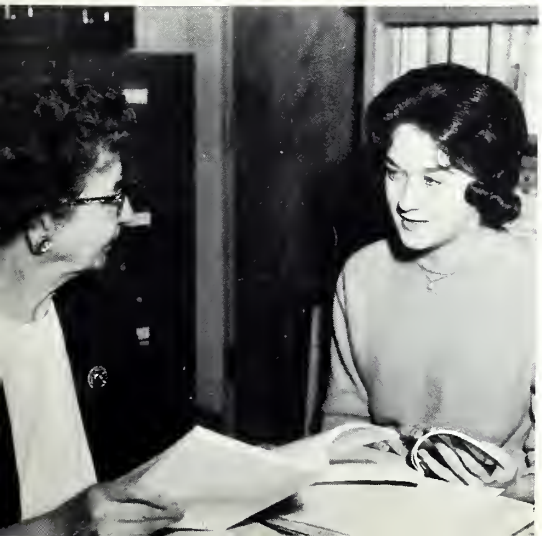

Miss Eugenia Church
A.B. Salem
M.A. Peabody

Library

Mrs. Louise Henderson
A.B. Woman's College

Mrs. Henderson helps with homework, too.

Our library has a definite place in the activities of Southern's students. Providing good reading materials and supplying information for research work are only two of the many services rendered by the library. By using the materials in our library and through the help and guidance of Mrs. Henderson and Mrs. Patton, our students gain much knowledge.

Knitting

Southern's girls have a new pastime.

Mrs. Henderson takes time out from her many other activities to teach knitting to some of our girls. The skill learned during these lessons may give the girls much enjoyment in future years.

Cafeteria Staff

SEATED: Annie Stone, Eva Coble, Mary Schronce, Thelma Kimball, Dorothy Payne, Nina Carden, Betty Isley. STANDING: Sally Howerton, dietitian, Irene Rogers, Alma Holmes, Haley White, Leroy White, Thomas White, Harvey Ketner.

Tantalizing aromas from the variety of delicious dishes are signs that Mrs. Howerton and her staff are preparing another appetizing lunch for us.

Custodians

LEFT TO RIGHT: Jessie White, Euliss Austin, Virginia White, Marvin Holt.

Because of the work of those whose job it is to keep our school clean, we face the bright, neat surroundings that add to our school's spirit and atmosphere.

Student Life

A sharing of thoughts during the
lunch hour's rush
The leaves of a book responding to
the touch of its master
This is student life.

A carefree air and a friendly smile,
each student possessing a personality all his own
A "hi" or a "hello"--a new friendship is begun
A "hi" or a "hello"--a friendship-found lasts
This is student life.

Larry Minor

A Moment of Southern

This year, the annual staff has endeavored to create a new and somewhat different section in the SOUTHERNER. It is our wish to symbolize and capture the student life of Southern. We hope our effort has not been in vain and that this section will be appreciated for what it is, a moment of Southern.

A Moment of . . .

Student life brings unity. It also provides lasting friendships and the ability to do worthwhile things. People that can laugh together, can work together.

Okay, who put this fly in my milk?

This is Southern!

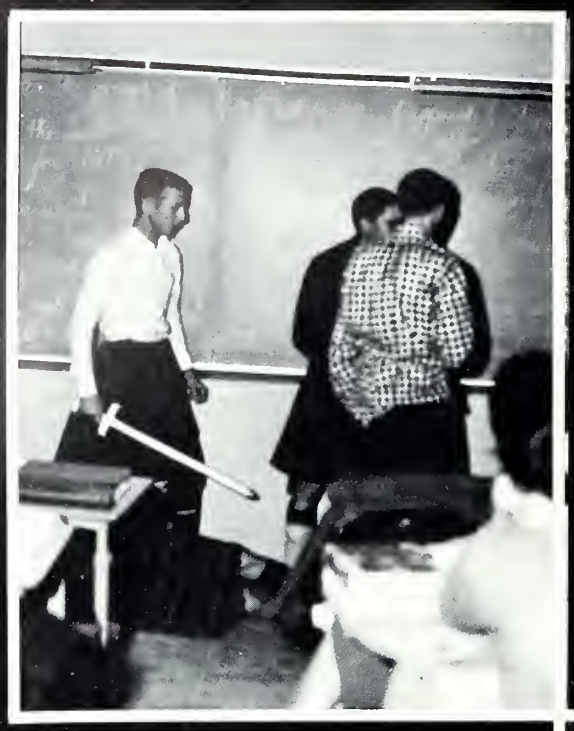

Mother, he has killed me.

The Seniors have been a very busy group this year. Much of their time was taken up with Shakespeare's MACBETH, and some classes acted out parts of the play. You should have seen those witches!

The Seniors took the SAT on December 5 and received their scores the last of January. The class has marched in several times this year, and they are improving more each time.

Albert, quit pushing me!

The Seniors order invitations.

Thinking of graduation, they have already chosen their mascots and have been measured for caps and gowns. A highlight of the senior year is the Valentine Dance at which Miss Judy Carlton was selected Queen of Hearts. I wonder how many people have seen a semi-formal candy fight?

The Juniors

The Juniors haven't been as active as the Seniors but they will get their share as time goes on. They were fitted for class rings the first of January, and as all Juniors, they are already asking when will they be back.

I think you had better make that a 6 1/4.

Hey! Look at me; I'm having fun.

The Junior Class Party was held at Christmas and it seems everyone had a wonderful time. The Juniors also have another big dance coming up, and we Seniors hope they will give us a swell Junior-Senior Prom.

The Juniors have collected a large sum of money from their magazine sales. They exceeded their quota by several hundred dollars.

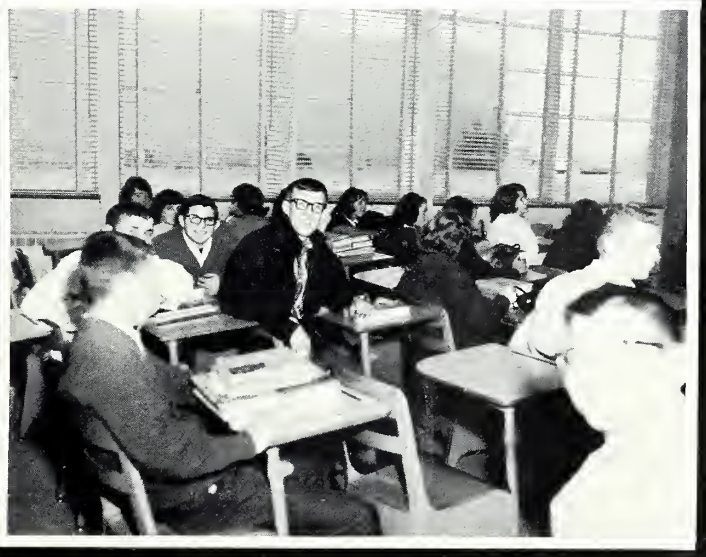

Juniors studying hard.

Pride

This is a picture for those who never get to fly over Southern and see the stadium.

Aerial view of stadium

Working on the bleachers

The construction work on the field was completed, and the field was sown last spring. Construction of the bleachers was started before school began but wasn't completed until after our first game. Now we have a fence surrounding our field.

Many people have sacrificed time and energy in working to complete our stadium. Our agriculture department has volunteered its help many times. We wish for these people to know that the students at Southern are very grateful for all they have done.

Completed at last

Realization

We have long needed extra space for the surplus of students we have. The foundations were laid for "D" building last spring, but no construction work was started until the first of school. We were told many different dates as to when it was to be completed. They finally said by Thanksgiving.

We'll be through
by Thanksgiving.

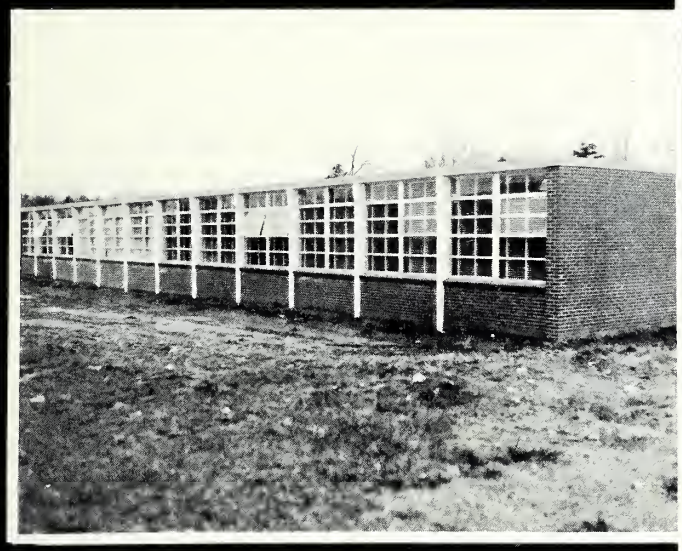

Well, here it is in January.

At Thanksgiving, they said it would be through when we got back from the Christmas holidays. Well, we got back and guess what, they still weren't through. We finally moved in after midterm.

The inside of "D" building is very pretty even though it is part of school. The choice colors are blended very well. We needed a special kind of room to take care of an usually large group, so large rooms were built with folding partitions. All in all, we are very pleased with our new building.

Wait, you caught my fingers.

Competing

Hi! Larry

It was that time of year again when Southern's girls competed for Miss Southern. One at a time the girls filed in and paraded in front of the audience. Many comments were spoken when a certain photographer took a certain girl's picture. He wishes everyone to know that he did not know who Miss Southern was to be.

A talent show was held while the judges were deciding who was to be the new Miss Southern High School. Miss Jenice Shoffner, one of the contestants, took first place.

First place

Zooming down main at 20 miles per hour.

The judges were escorted back in, and their decision was announced. Marie Squires was crowned Miss Southern.

Spirit

A new spirit arose at Southern this year, with the completion of the stadium. New hopes of victory surrounded the students at Southern.

Hey! you are tying me to the dummy!

Wishful thinking

The games with arch-rivals encouraged raging spirit as Southern played. Such projects as the Graham players graveyard and the dummy were used to create enthusiasm.

Signs were made for each game and placed on the walls showing our spirit. Many people rode our buses to away games and enjoyed themselves very much.

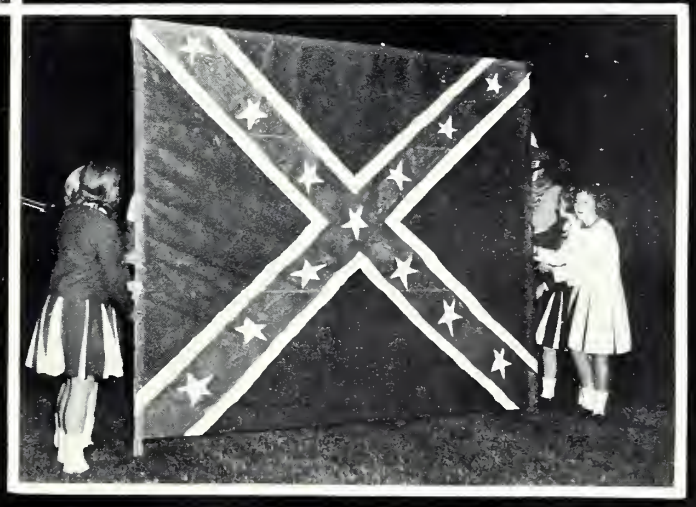

Are they coming?

Entertainment

Southern has had a number of good assembly programs this year. In one program sponsored by the history department, we heard speeches from a Republican and a Democrat. Following the assembly, a straw vote was taken to see how our school would vote in an election. Our students favored Mr. Goldwater over Mr. Johnson, and Mr. Gavin over Mr. Moore by a large margin.

I'm for Mr. Goldwater.

It's a bird, it's a plane, no, it's Grendel's mother!

Later on, the Seniors and Juniors presented an assembly program. The Senior part consisted of a rewritten version of BEOWULF, an old Anglo-Saxon tale.

The Juniors recreated the Salem Witchcraft Trials. Several Juniors were put in stocks or burned at the stake.

And the big bad wolf huffed and puffed . . .

Would the real secretary, please stand up?

The Student Council presented several skits using the theme "To Tell the Truth." The panelists were to pick the best officer out of the contestants. The panelists had a hard time picking the right one.

A talent show was given to encourage students to participate at Southern. Many different groups performed along with many individuals.

Southern High's own Alpacas

"Let me sing you a song of a gargle . . ."

School Spirit Week was proclaimed, having been delayed many times by snow. The week was a big success, ending with an assembly program having the theme "Keep Southern Beautiful."

Music

This year, the Southern High Glee Club has been very successful again. The Glee Club presented their annual Christmas Concert, December 13. The concert was enjoyed very much by the audience, but many of the glee club members thought it was a very long time to stand on their feet. The Southern Sons and Belles have performed on many different occasions.

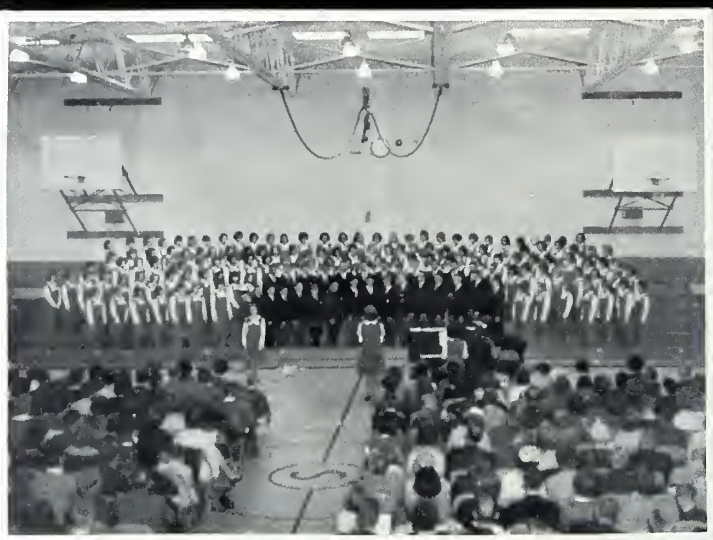

The Glee Club performs.

Waiting for music

Right now the glee club is waiting for music for its spring concert. They will also present a musical along with the Dramatics Club in the spring.

The Band, under the direction of Mr. Jimmy Burns, has given a Christmas Concert. They have also participated in many parades and school programs. The Band has given its support to ball games and pep rallies. They have really backed our team.

On the count of two

That's it, a little more at the top.

Once again this year, the Beta Club and the Student Council sponsored White Christmas. Much planning, time, and consideration went into the worthwhile project.

Rev. Setzer, our guest speaker, delivered a very effective message over the noise of a clanging air vent. The Glee Club and Band presented a few numbers of their Christmas Concerts.

Rev. Setzer

The joy of giving.

After the program was finished, the students were asked to come forth and place their gifts in the appropriate box. Then the student body was asked to join in and sing a few Christmas carols while the marshals passed cans among the student body collecting money for needy families. An abundance of gifts and a large sum of money were given. The gifts were distributed Christmas Eve morning by the Beta Club and the Student Council.

Do you see it Billy? Yes, I see it Raymond.

Homecoming contestants

Come on Beowulf, let me hit you.

I want you to list all the governments of the world, using two cows.

If you think this is something, wait until you see the agriculture boys in home economics.

What if my heel breaks?

Every time Mr. Jarrett hiccuped, the car jumped ten feet.

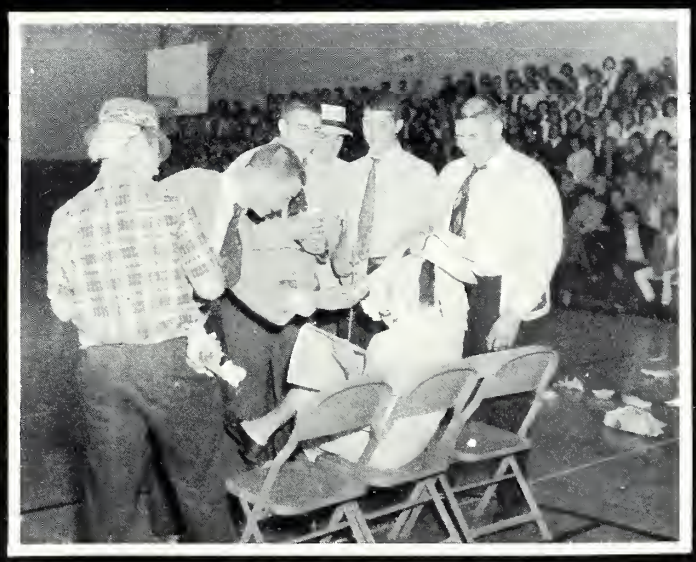

You say your Mother wears combat boots?

One of those parties we weren't supposed to have.

Students enjoying themselves

Keep Southern beautiful; Put all trash in barrels.

Caught off guard

Fun

Accolades

If all the world were sought so far,
Who could find such a wight?
Her beauty twinkleth like a star
Within the frosty night.

Queen, Mary Ingle

Escort, RUSSELL WOODY

Southern High's Homecoming Queen is chosen by the student body. The contestants, who must be members of the senior class, are first nominated by the members of the football squad; then, the Homecoming Queen is chosen from the four nominees. The girl receiving the second largest number of votes becomes the Maid of Honor. The two remaining girls are the Senior Class Attendants.

The Homecoming Queen, along with her court, then reigns over the annual Homecoming football game and dance.

Maid Of Honor

Brenda Pruitt

Escort, GREGG BULLA

Senior Attendants

Escort, ALAN JOHNSON

Frances Foust

Judy Self

Escort, JIMMY JOHNSON

Junior Attendants

Lu Trell Kirkpatrick

Escort, HAL COOPER

Escort, TONY EDWARDS

Gail Shoffner

Sophomore Attendants

Escort, RICKY HINSHAW

Sue Cheek

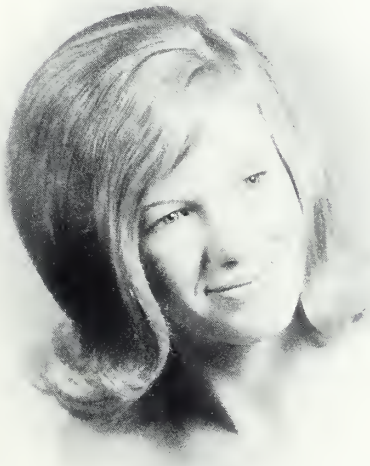

Jackie Tinnin

Escort, GARY GRIFFIN

Freshman Attendants

Rachel Hinshaw

Escort, BRODIE ANDREWS

Escort, STEVE FRANKLIN

Susan Pore

Sponsors

Penne Patton

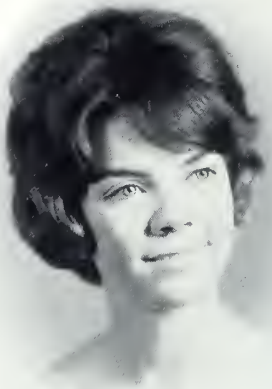

Sponsored by
SOUTHERNER

Billie Blalock

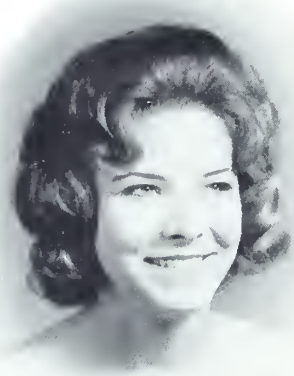

Sponsored by
BUS DRIVERS

Fonda Kirkpatrick

Sponsored by
MONOGRAM CLUB

Cheryl Isley

Sponsored by
LATIN CLUB

Judy Carlton

Sponsored by
BAND

Jeanette Holmes

Sponsored by
I.C.T. CLUB

Linda Lawrence

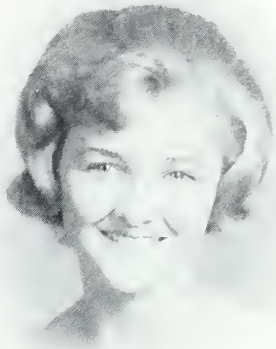

Sponsored by
BIBLE CLUB

Janet Sharpe

Sponsored by
D.E. CLUB

In the fall of the year, each club at Southern selects a sponsor to represent it at the Homecoming football game.

This year during the half-time festivities, the sponsors and their escorts walked onto the field into a heart formation made by the band.

After the game, everyone met in the gymnasium for a Homecoming dance where the girls and their escorts were again presented to the audience. They then joined the newly crowned queen for the first dance.

Sponsors

Kay Loy

Sponsored by
DRAMATICS CLUB

Jo Ann Clark

Sponsored by
FUTURE SECRETARIES

Linda Lee

Sponsored by
FUTURE TEACHERS

Linda Braxton

Sponsored by
FRENCH CLUB

Donna Cobb

Sponsored by
F.F.A.

Donna Clark

Sponsored by
GARDEN CLUB

Pam Bason

Sponsored by
SPEECH CLUB

Cathy Shoe

Sponsored by
GLEE CLUB

Sponsors

Sponsors

Linda Rowland

Sponsored by
BETA CLUB

Gayle Stout

Sponsored by
SO-HI NEWS

Linda Holt

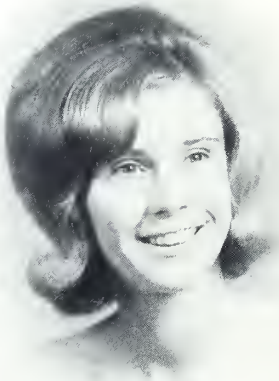

Sponsored by
SPANISH CLUB

Joyce Isley

Sponsored by
FUTURE NURSES

Jane Roberson

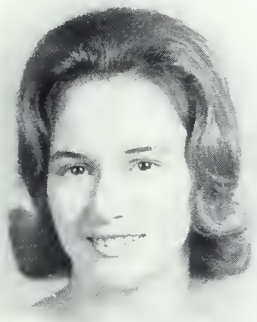

Sponsored by
JR. CIVITANS

Marie Squires

Sponsored by
CIVINETTES

Betty Jo Hardie

Sponsored by
CHEERLEADERS

Mary Jo Isley

Sponsored by
STUDENT COUNCIL

Sponsors

Best All Round

Mary Ingle
Tommy Jobe

V. I.

Best Looking

Jeanette Holmes
Ernie York

Best Personality

Judy Self
Larry Patterson

Best School Spirit

Carol Schronce
Wayne Crisson

P'S

Biggest Flirt

Pat Montgomery
Danny Edwards

Cutest

Janet Sharpe
Dwight Murray

Friendliest

Donna Cobb
Virgil Dodson

Most Athletic

Cathy Shoe
Tommy Overman

V. I.

Most Co-operative

Marie Squires
Kenneth Shoffner

Most Intellectual

P.'S

Jenice Shoffner
Ricky Efird

Most Popular

Frances Foust
Bob Gammon

Most Talented

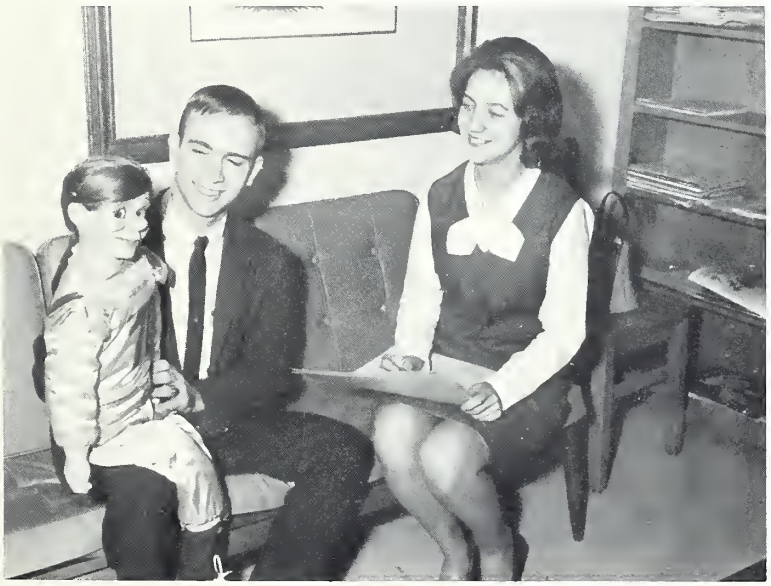

Sharon Thomas
Ted Moss

Neatest

Penne Patton

Dean Frye

V. I. P.'S

Quietest

Paulette Bunton
Buzzy Brooks

Wittiest

Judy Carlton
Robert Swaim

Ideal Seniors

Over twenty students from the senior class were nominated by the senior teachers as candidates for the Ideal Seniors. After considerable thought, the members of the faculty voted, and the Ideal boy and girl were chosen with the following qualifications in mind:

1. Acceptable conduct.
2. Pleasing attitude.
3. Desire to fulfill his scholastic ability.

Rosa Lee Williams—Ricky Efird

Miss Southern

Marie Squires

The most coveted honor bestowed upon a senior girl is the title of Miss Southern High. The girls are judged on their leadership, poise, and character.

This year's Miss Southern Pageant was held in a setting of yellow and white decorations. The opening attraction was the presentation of the contestants. Then, while the judges made their decision, a talent show was presented by the students of Southern.

With breathless anticipation the audience watched as the judges announced the winner, and Miss Marie Squires was crowned Miss Southern High.

First Runner-Up

Bonnie Mayberry

Second Runner-Up

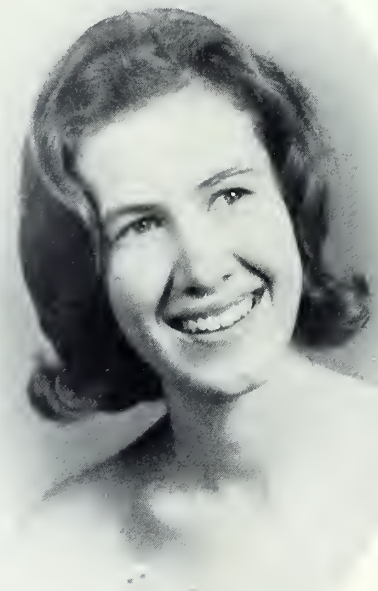

Judy Self

FIRST ROW (Left to Right): Jenice Shoffner, Jo Ann Clark, Bonnie Mayberry, Marie Squires, Judy Self, Beverly Partin, Jean Hargrove, Betty Hardie. SECOND ROW (Left to Right): Donna Cobb, Pat Montgomery, Ruth Holmes, Wanda Overman, Vonda Arey, Baynette Black, Jane Roberson, Linda Rowland, Carol Schronce, Joan Hurdle.

Miss Southern Contestants

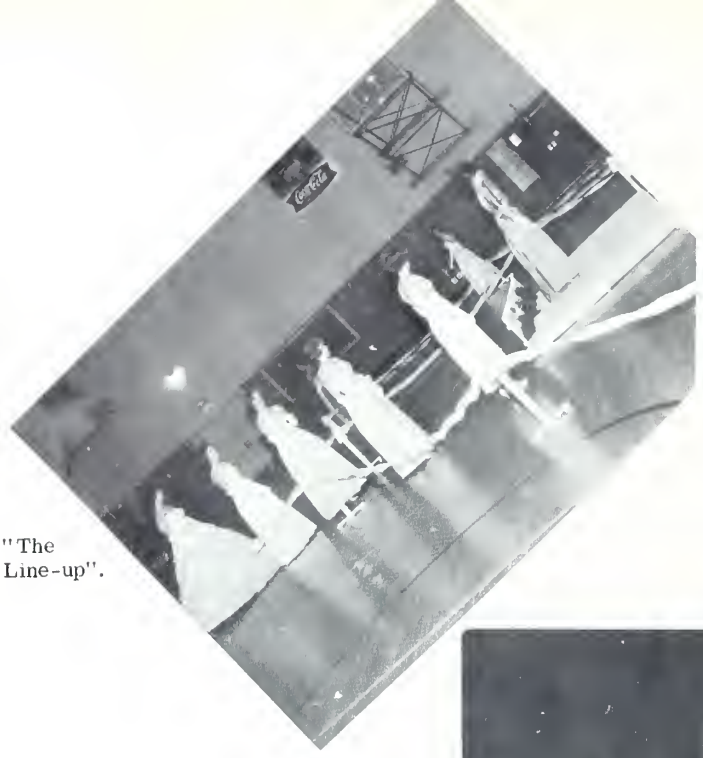

"The Line-up".

"Oh, my aching back!"

"The Crowning"

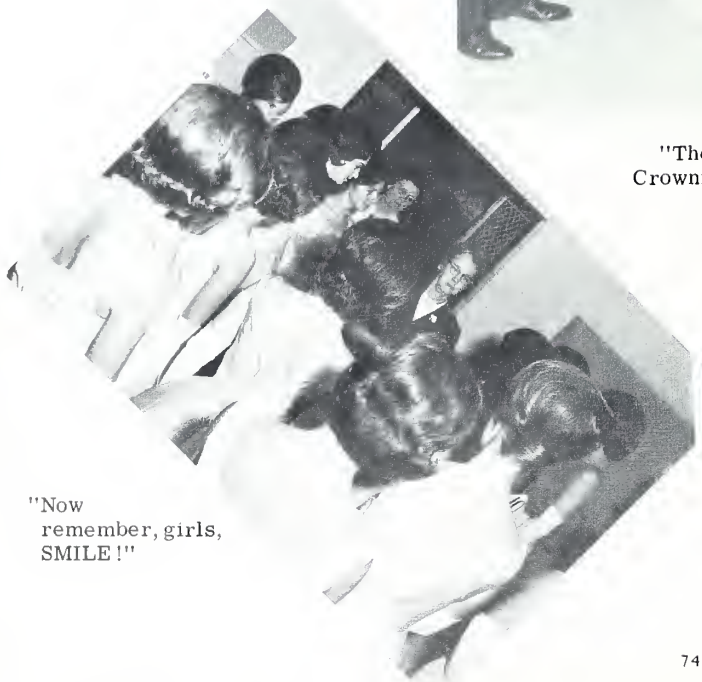

"Now remember, girls, SMILE!"

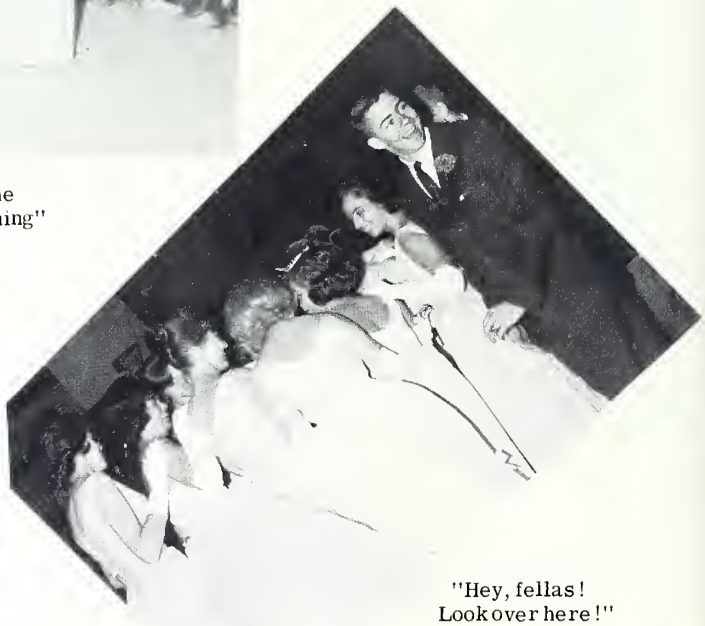

"Hey, fellas! Look over here!"

Mr. and Miss Southerner

The seniors at Southern sell annuals for the annual staff each year. The girl and boy who sell the largest number of annuals are granted the title of Mr. and Miss Southerner, and each receives a free annual. This year's Mr. and Miss Southerner are:

Jane Ray—Raymond Sulecki

FIRST ROW (Left to Right): Swanetta Boone, Alice Thompson, Penne Patton, Wanda Overman, Jenice Shoffner, Jackie Judy Self, Mary Jo Isley, Faye Guthrie, Billy Dixon, Billy Moore, Ricky Efird, Mary Ingle, Rosa Lee Williams, Treva

Co-Chiefs

Mar

FAYE GUTHRIE and RICKY EFIRD

The Marshals of Southern High School are chosen in the spring of their junior year. Twenty Marshals are chosen on the basis of their scholastic achievements during the first three years in high school.

Haney, Martha Hill, Gene Thompson, Jane Roberson, Pat Montgomery. SECOND ROW (Left to Right): Ruth Crawford, Holyfield.

shals

The new Marshals' first duties are to serve during the graduation exercises of the Senior Class. The Marshals continue to serve through their senior year until graduation.

Advisor

MRS. BESSIE ROBBINS

Queen of Hearts

Judy Carlton

The Senior Class of Southern High held it's annual Valentine Dance on February 13. The Torques Combo provided the music for approximately one hundred twenty-five seniors and their dates who attended the dance.

Each senior homeroom chose one girl to represent it as a candidate for the Queen of Hearts. From these names, Mr. Jarrett was selected to draw a name. The Queen of Hearts for the 1964-65 Senior Class is Miss Judy Carlton. Judy received a bouquet of long-stemmed red roses and led off a special dance in her honor. She was joined by the other candidates and their escorts.

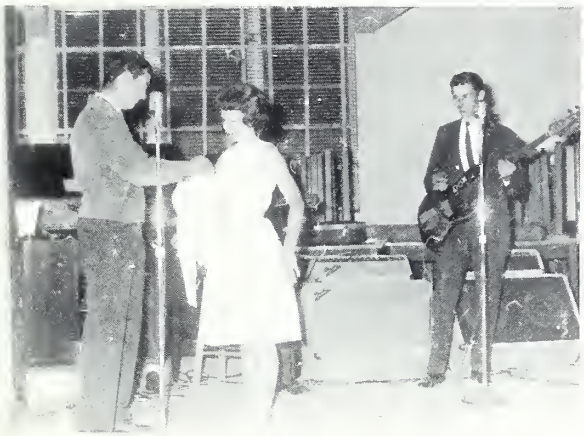

Sweetheart Ball

The F. F. A. Sweetheart Ball, held in honor of Miss Donna Cobb, 1965 Sweetheart of the Southern High Chapter of the F. F. A., was held in the fall of the year after she was elected by the members of the Chapter. Miss Cobb was presented a white F. F. A. jacket and a loving cup at the Ball.

High I. Q. Bowl

The High I. Q. Bowl, which was held on the campus of the University of North Carolina at Greensboro, is a competitive panel quiz which recognizes outstanding high school students having high scholastic records. Nineteen schools in this area participated in the program which was held on February 21, 1965. The four representatives from Southern High were Ricky Efird, Ruth Crawford, Jenice Shoffner, and Kenneth Shoffner. Mrs. Fox served as their advisor.

Pride and Spirit

To look up and not down
To look forward and not back
To look out and not in, and
To lend a hand

Edward Everett Hale

MARY INGLE
STUDENT COUNCIL PRESIDENT

OFFICERS: Sec., Self; Staton, V. Pres., Treas., York; Pres.; Ingle.

EXECUTIVE COUNCIL: Gammon, Squires, Staton, Ingle, Schronce, Isley. NOT PICTURED: Self, York, Walker, Stuart.

The Student Council is the only government body conducted by the students at Southern. The students are given the opportunity to practice the principals of democracy.

The executive council is composed of the student council officers, the four class presidents, co-editors of the Southerner and the SO-Hi News, the head cheerleader, faculty advisors, and the school principal. Representatives from homerooms, chairmen of standing committees, and the executive council form a larger unit of the Student Council.

The Student Council engages in many activities. They are as follows:

1. Sponsor of Homecoming Dance.
2. Co-Sponsor of White Christmas.
3. School Spirit Week.
4. Representation of Student Council Conventions.
5. Sponsor of Miss Southern Pageant.
6. Operation of Student Store.

Council

STUDENT COUNCIL REPRESENTATIVES: ROW I: Dixon, Lingerfeld, Rowland, Boone, Braxton, Loy, Keenan, Braxton, Bennett. ROW II: Jones, Thompson, Ingle, Holt, Neely, Crawford, Isley, Andrews. ROW III: Sulecki, Isley, Brown, Hawkins, Walker, Hinshaw, Wright, May, Pittman. ROW IV: Patterson, Guthrie, Payne, Andrews, Cook, Minor, Gillespie, Foust.

The Student Council sponsors many activities, including the Miss Southern Pageant.

ADVISORS: Mr. Stockard, Mrs. Robbins, Mr. Wilson, Mrs. Stephens, Mr. Adcock.

Beta Club

Southern's only honor society is the Beta Club. To become a member of the Beta Club you must have and maintain a ninety average and be a rising junior or senior. Leadership, citizenship, character, and scholarship are qualities which all members must possess.

The Beta Club has several important purposes: To reward achievement, to stimulate effort, and to encourage and assist its members to further their education after high school.

The Beta Club participates in several projects during the year also. They help the Student Council carry out our White Christmas which is always successful. They also sell stationery so a deserving member can receive a scholarship.

Miss Church
Advisor

Ricky Efird
President

Larry Minor
Vice President

Marie Squires
Secretary

Penne Patton
Treasurer

B. Blalock

S. Boone

G. Brooks

N. Brown

P. Bunton

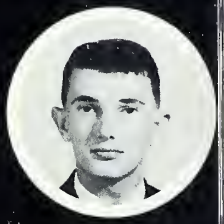
D. Chilton

S. Combs

R. Crawford

B. Dixon

P. Dodson

F. Guthrie

J. Hargrove

M. Hill

T. Holyfield

M. Ingle

J. Isley

P. Montgomery

B. Moore

W. Overman
J. Roberson
L. Rowland
J. Self
J. Shoffner
J. Teer
A. Thompson
G. Thompson
R. Williams
D. Allen
T. Ashley
P. Bailey
P. Bason
G. Boswell
L. Braxton
H. Carson
P. Cheek
S. Coon
D. Crouse
G. Davis
R. Durham
D. Farrell
G. Foust
N. Gibson
T. Gillespie
B. Hinshaw
C. Holt
A. Ingle
M. Ingle
K. Ingold
V. Isley
R. Johnson
K. Loy
J. Morrow
S. Neely
D. O'Connor
J. Pike
J. Reynolds
D. Rierson
M. Shepherd
K. Shoffner
M. Snipes
R. Spoon
J. Staton
B. Thompson
Jan Wagoner
J. Wagoner
J. Wrenn

The 1965

Editor Mary Jo Isley and Co-Editor Swanetta Boone, give Photographers, Larry Minor, and Jay Sawyer, assignments for the coming week. Thanks to the careful planning of the editors, the 1965 Southerner staff was able to present to you the 1965 Southerner.

Sports Editors, Carol Schronce and Charles Griffin, plan a page as Mrs. Fox, our advisor, looks on. Thanks to our photographers, the sports editors were able to capture some of the exciting moments of the athletic games.

The responsibility for the financial success of the 1965 Southerner comes under the jurisdiction of Advertising Manager, John Teer, and Business Manager, Larry Patterson. The consistent selling of advertisements by the advertising manager, and the wise management of the annual funds by the business manager, enable the 1965 SOUTHERNER to operate.

Southerner

To the Feature Editors and the Art Editors, we owe much of the originality of the 1965 SOUTHERNER. The conscientious efforts of Feature Editors, Penne Patton and Donna Cobb, and Art Editors, Sharon Thomas and Marie Euliss, have made this years annual unique in the line of SOUTHERNERS.

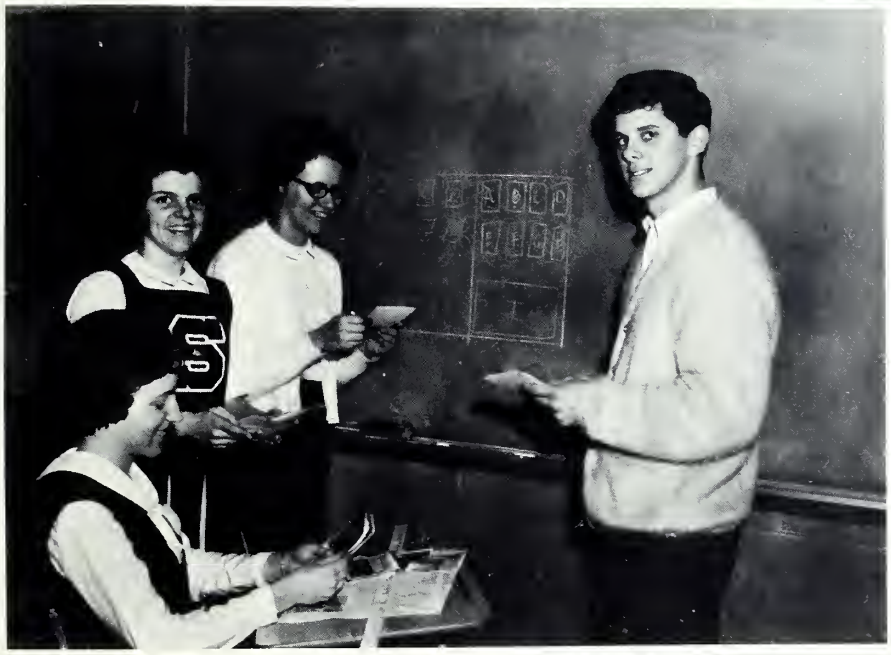

Organizing and laying out class sections are the functions of Class Editors, Kay Shoffner and Wanda Overman. The Activities Editors, Gregg Bulla and Betty Hardie, are responsible for keeping up with club activities, and any other activities of the school. The hard work of these editors have helped to bring you the 1965 SOUTHERNER.

The typing on the annual can be attributed solely to the efforts of Typist Martha Hill and Beverly Partin. Larry Minor, our Photographer, is responsible for our new Student Life section. We feel this will bring back many good memories to everyone. Mrs. Fox, our advisor, has helped us greatly. Without her help, this book could have never been finished.

So-Hi News Staff

Mrs. Agnes Price, sponsor of the SO-HI NEWS, has worked hand-in-hand with the staff to create a paper which is both informative and interesting. Full coverage of all athletic events and highlights of other school news are included in the bi-monthly product. The success of the paper, however, does not entirely depend upon the material which it contains. Acceptance by the student body is the controlling factor.

ADVISOR: Mrs. Price

PHOTOGRAPHER: Larry Minor

EDITOR: Marie Squires

TYPIST: Marilyn Snipes

BUSINESS MANAGER: Pat Cobb

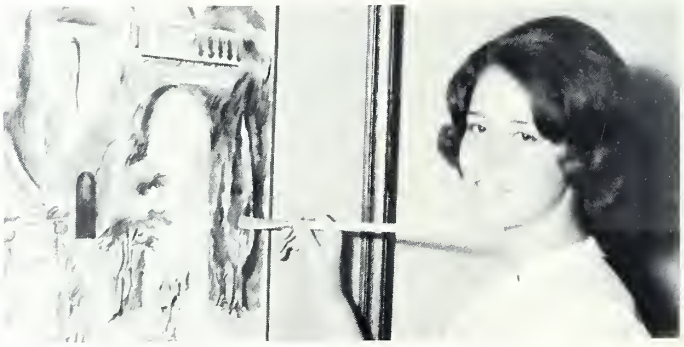

ART EDITOR: Brenda Phillips

FEATURE EDITORS: Gail Shoffner
Joyce Isley.

EDITORIAL PAGE: Gail Davis, Kenneth Ingold.

ASSISTANT EDITOR
Mary Ingle

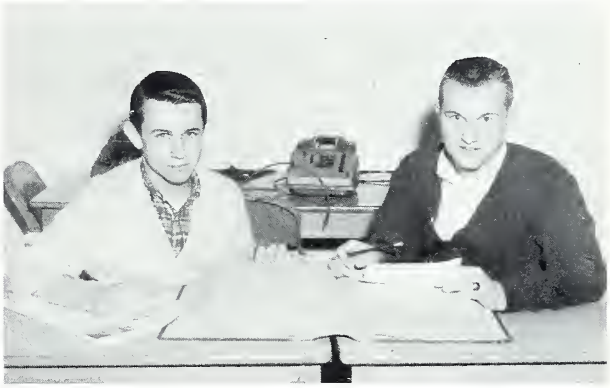

SPORTS EDITORS: Larry Copeland
Reid Aldridge.

FRONT PAGE: Judy Self, Gail Stout.

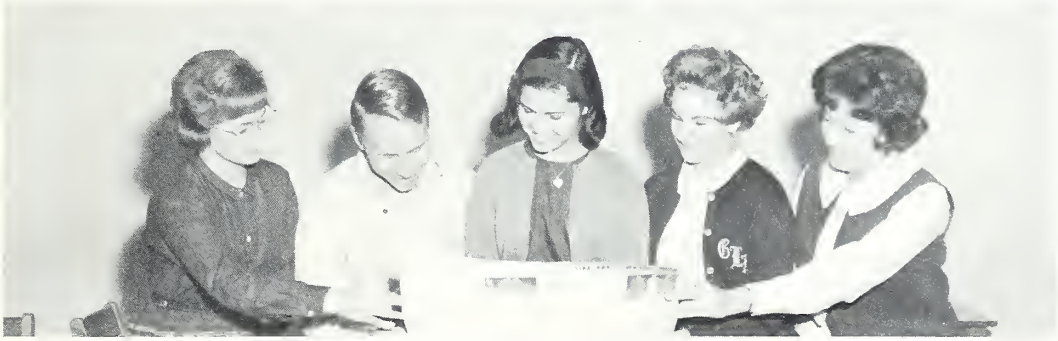

REPORTERS: Bailey, Carson, Cheek, Boswell, Holt.

Spanish Club

The purpose of the Spanish Club is to give practice in the use of the Spanish language and to help students understand and develop an interest in the customs and culture of Spanish-speaking. The members learn about the history of these people and thus appreciate their contribution to our own heritage.

OFFICERS: Gail Shoffner, President; Michael Lynch, Treasurer; Pat Montgomery, Vice President; Pam York, Secretary.

ROW 1: Miss Ward, Advisor; Shoffner, Johnson, King, Vaughn, Ingle, Holt, Wood, Montgomery, Carlton, York. ROW 2: Smith, Johnson, Dodson, Wright, Thompson, Coon, Newton, Herring, Aldridge, Wells, Cox, Richardson. ROW 3: Lynch, Sanderson, Overman, Dodson, Reynolds, Roach, Sharpe, Griffin, Wood, Aldridge, Quakenbush, S. Holt, Hornaday. ROW 4: Baker, Isley, Cornell, Carson, Smith, Callahan, Marshall, Spoon, Foust, Cheek, Elliot, Coble.

ROW 1: Joyner, Allen, Brewer, B. Hinshaw, Johnson, Combs, Finley, Gentry, Braxton. ROW 2: McPherson, Kirkpatrick, May, Huffman, Thompson, Tinnin, Mayberry, J. Shoffner, Holyfield. ROW 3: Mr. Emory, Advisor; Smith, Copeland, K. Shoffner, Efird, Hawkins, K. Hinshaw, Crawford.

French Club

The purpose of the French Club is two-fold:

(1) To create a better understanding of the French people and the French culture;

(2) To provide an atmosphere in which this understanding may be enjoyed through fellowship and through practice of what is learned in the classroom.

OFFICERS: Becky Johnson, Secretary; Jackie Tinnin, Treasurer; Betty Thompson, Vice President; Treva Holyfield, Reporter; Jenice Shoffner, President.

Latin Club

"Get to work, or I'll beat you over the head."

The main aim of the Latin Club is to give the members a clearer understanding of the Roman and Greek culture.

The annual banquet, for Latin Club members only, is the main activity of the club, which is held near the end of the year.

Latin Club week is conducted at the beginning of school. The second year Latin students are the masters and the first year students are slaves. The slaves are at the command of their masters.

ROW I: Sykes, Isley, Bowers, Whittemore, Beatty, Crawford, Spoon, Barts, Curl, Capps, Kimrey, Graves, Mrs. Dismuke. ROW 2: Clemmer, Phillipie, Barbour, Walter, Ashley, Johnson, Foust, Walker, Greeson, Graves, Wells, Franck. ROW 3: Foster, Parsons, Hawkins, Allison, Ursery, Spoon, Horne, Smith, Webster, Brown, Coble, Stanfield, Moon, Newton. ROW 4: Moore, Thompson, Foust, Gilley, Wilson, Smart, Gillispie, Johnson, Hinshaw, Chriscoe, Stuart, Coble, Minor.

Masque and Gavel

The aim of the Masque and Gavel is to serve those students interested in better oral usage of English.

Acquiring skills in co-ordinating speech and acquiring appreciation for the beauty of our language are some of the activities of the club.

ROW I: Treasurer, Braxton; Secretary, Shoffner; Parl., Thompson. ROW II: Pres., Minor; V. Pres., Edwards; Reporter, Carson.

ROW I: Advisor, Mr. Jarrett; Edwards; Shoffner; Minor; Braxton; Thompson; Carson; Advisor, Mr. Williams. ROW II: White; Edwards; Baker; Moore; MacLean; Crouse; Blanchard; Smith; Gammon; Keenen, Friddle. ROW III: Tingen; Swaim; Bason; Brown; Teer; Cook; Patterson; Efird; Atkinson; Mayberry.

The Future Nurses of America

ROW 1: Linda Lawrence, Linda Pittman, Linda Rolland, Joyce Isley, Kay Shoffner, Patsy Dodson, Dianne Crouse. ROW 2: Kay Jewel, Barbra Johnson, Linda Holt, Fonda Kirkpatrick, Baynette Black, Betty Thompson, Jane Ray.

ADVISOR
Mrs. Mathis

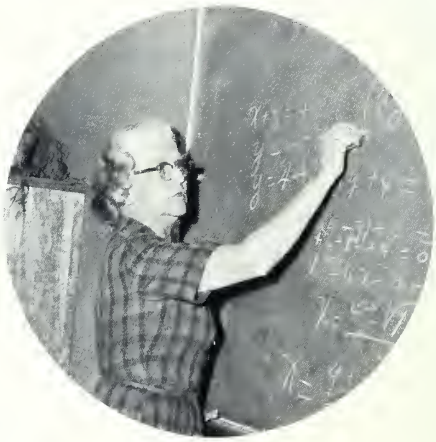

Treas., Crouse; Pres., Isley; V. Pres., Shoffner; Sec., Dodson.

The purposes of the Future Nurses Club are:

1. To make the members aware of the many fields of medicine open for them.
2. To make them familiar with the nursing schools and the courses offered to them.
3. To be able to talk over the nurse's role in the life of a hospital.

SEATED: Thompson, Treas.; Shoffner, Pres.; Scarlett, Parl. STANDING: Partin, V. Pres.; Smith, Sec.; Guthrie, Lib.; Boone, Hist.

ADVISOR
Mrs. Robbins

The Future Teachers of America

The purposes of the Future Teachers of America Club are as follows:

1. To interest good students in becoming teachers.
2. To explore the teaching field.
3. To develop the beginnings of professional attitudes.
4. To cultivate qualities of leadership, character, and scholarship.

ROW 1: Guthrie, Scarlett, Shoffner, Partin, Thompson, Smith, Pentecost. ROW 2: Clayton, Squires, Ingle, Lee, Montgomery, Loy, Currie, Roberson, Isley. ROW 3: Combs, Boone, Finley, Gammon, York, Chilton, Pittman, Crawford.

Future Farmers of America

The primary aim of the Future Farmers of America is the development of agricultural leadership, co-operation, and citizenship. The following are a few of the specific purposes.

1. To develop competent, aggressive, rural and agricultural leadership.
2. To create and nurture a love of country life.
3. To strengthen the confidence of farm boys and young men in themselves and their work.
4. To create more interest in the intelligent choice of farming occupations.

Mr. Wilson, what makes a lawn mower run?

ROW I: Wood, Kelburn, Dobie, Reese, Johnson, Smith, Advisor, Alton Wilson, Greeson, Allen, Allen, Cook, Holiday, Woody, Mr. Honeycut, Mr. Teachy, Advisors; Smith, Elkins, Cobb, Johnson, Tapp. ROW II: Andrews, Thorton, Coley, Overman, Fogleman, Keck, Roberson, Gillmore, Tinnin, Watkins, Pickard, Shaw, Gains, Holt, Stenson, Hicks, Johnson, Thompson, Woody, Bailey, Hackney. ROW III: Thompson, Kimery, Blalock, Andrews, Bailey, Lutterloh, Sartin, Cox, Brooks, May, Isley, Ingle, Covington, May, McVey, Fogleman, Dodson, Bundren. ROW IV: Overman, Moize, Griffin, Needum, Boggs, Williams, Ursery, Justice, Brooks, Allison, Nicks, Cates, Michel, Coble, Lane, Zachary, Lingerfelt, Hall, Talbert. ROW V: Johnson, Page, Holmes, Hantley, Curtis, Herrin, Zackery, Curl, Price, Isley, Shoffner, Jones, Clemmer, Coble, Loy, Linley, Coble, Coble. ROW VI: Teague, Handy, Crisco, Maness, Reichert, Cooper, Minor, Coleman, Isaacs, Snipes, Foust, Marlette, Griffin, Sawyer, Love, Stout, Sawyer, Totten. ROW VII: Cole, Pullian, Jinkens, Bowman, Williams, Stainback, Hargrove, McPherson, Fogleman, Barber, Loyd, Franklin, Covington, Lindley, Holt, Payne, Grimstead. ROW VIII: Norris, Smith, Shelton, Braxton, Zackary, Hornady, Harton, Reichart, Pickens, Dalrumple, Euliss, Webster, Ingle, Florence, Clapp, Campbell, Satterfield, Maness, Aldridge, Lowe.

ROW I: Advisors, Miss Sharpe; Miss Moize; Haithcock; Clark; Overman; Hardie; Combs; Advisor, Mrs. Price. ROW II: Thompson; Gilley; McVey; Brown; Arey; Hurdle; Glenn; Hargrove. ROW III: Isley; Hill; Clapp; Pedalty; Thrift; Holt; Titsworth. ROW IV: Byrd; Penny; Williams; Whitehead; Shoe; Thompson; Edwards.

Future Secretaries of America

This club was organized for the purpose of training girls for their future vocation in commercial work. The club also acquaints girls with some of the social aspects of office life. The activities of the club benefit the school, the faculty members, and the student body. The various projects of the club aid the Business Department, the teachers, and the students who wish to have extra assistance in their daily work.

To be a member of this club, all girls must have the following requirements: She must be a senior, have an 85 average in all business subjects, have at least one year of shorthand and typing, and have completed four business subjects by the end of the senior year.

OFFICERS: SEATED: Pres. Wanda Overman; STANDING: Reporter, Brenda Combs; Vice Pres., Betty Hardie; Treas., Joyce Haithcock; Sec., Jo Ann Clark.

I. C. T. Club

Practical experience in an outside job is valuable in helping a student decide on a future vocation.

The aim of the I. C. T. Program is to provide a program which will enable an individual to develop fully his special interest, ability, skills, habits and knowledge of his chosen occupation. Such development enhances his contribution to society and enables a broader development of his scope and understanding of life. (LIVE MOST AND SERVE BEST)

Mr. Burke
Advisor

ROW 1: Advisor, Mr. Burke; Thompson, A. Thompson, Moon, Woody, Jones, Overman, Coleman, Curtis, Reich, Williams. ROW 2: Coleman, Harrelson, Shoffner, Doss, Sharpe, Pickard, Pitts, Justice, Edwards, Holmes, Teague, Carden. ROW 3: Wilson, Scott, Bryan, Turney, Ingle, Foust, Caulder, Allen, Tulloch, Gilley, Murray. ROW 4: Dollar, Thompson, Stanfield, Wood, Steele, Pike, Shoe, Reese, Newlin, Shelton, Andrews, Davis.

Mr. Abernathy
Advisor

ROW 1: Sharpe, Scott, Glenn, Fogleman, Isley, Thompson, Wright, Kirkpatrick, Jones, Gilbert, Black, Dodson. ROW 2: Lane, Andrews, Allred, Franklin, Euliss, Smith, Cornell, Coble, Neese, Holt, Brooks, Steinback. ROW 3: Davis, Cornell, Sawyer, Sykes, Wagner, Curtis, Whitsell, Moore, Coggins, Isley, Marley, Shoe. ROW 4: Carden, Overman, Tingen, Lindley, Davis, Paris, Mashburn, Shambley, Moize, Payne, Williams; Advisor, Mr. Abernathy.

D. E. Club

The goals and objectives of the D. E. program are as follows:

1. To prepare qualified persons for careers in distribution.
2. To prepare the pupil for socio-economic adjustment.
3. To promote community, school and business public relations.
4. To encourage initative and leadership which bring promotion, maximum production, and job satisfaction.
5. To develop in the public a realization of need for further training.
6. To stress the dignity and importance of all work.

D. E. Students gain valuable experience from part-time jobs.

Civinette Club

The Junior Civinette Club has as their objective the building of good citizenship in high school girls. Their objectives parallel the sponsoring Senior Civitan Club. As the Senior Club adopts certain projects for the betterment of their civic community, so the Junior Civinette Club adopt and develop service projects that will benefit their school community.

During football season this year the Civinettes were responsible for selling programs.

"Would you like to buy a football program, Sir?"

Miss Sharpe
ADVISOR

ROW I: Finley, Shoffner, Huffman, Squires, Pentecost, Phillips, Kirkpatrick, Miss Sharpe, Advisor. ROW II: Foust, Ingle, Kirkpatrick, Roberson, York, Hill, Shoffner, Boone. ROW III: Pritchet, Huffman, Stout, Hardie, Loy, Crouse, Wagoner, Marley.

Civitan members sell Halloween candy.

Junior Civitan Club

The aims of the Junior Civitan Club are as follows:

1. To cultivate social relations and good fellowship.
2. To co-operate in all kinds of activities.
3. To promote clean living and good sportsmanship.
4. To make service a good watchword.
5. To foster the high ideals of Senior Clubs.
6. To begin to be "Builders of Good Citizenship."

ROW I: York, Griffin, Baker, Lowe, Efird, Minor. ROW II: Simmons, Edwards, Jobe, Coble, Stanfield. ROW III: Staton, Teer, Shoffner, Miles, Coble, Dodson.

Mr. Abernathy
ADVISOR

Junior Engineers Club

ROW I: Reporter, Minor; V. Pres., Dixon; Treas., Jobe; Sec., Finley; Pres., Patterson; Advisor, Mr. Stockard. ROW II: Bulla, Hundley, Moore, Lowe, Dodson, Sawyer, Stanfield, Clayton, Bunton. ROW III: Swaim, MacLean, Shoffner, Sulecki, Cook, Johnson, Crawford, Combs, Boone.

Mr. House gives instructions on using the slide rule.

The primary purpose of this club shall be to promote the understanding and advancement of scientific thought among the students and faculty of Southern High School.

A secondary purpose of the club shall be to provide an organization through which its members can exchange scientific thoughts and information, so as to better the status of all.

Junior Garden Club

ROW I: Mrs. Patton, Advisor; Johnson; Friddle; Clark; Burke, Treas.; Smith, Pres.; Wrenn, Sec.; Lawrence, V. Pres.; Braxton, Woody, Overman. ROW II: Crawford; Isley; Sharpe; Fogleman; Shoffner; Fogleman; Huffman; Smith; Allen; McDaniel. ROW III: Albright; Joyner; Coon; Dixon; Hinshaw; Barts; Wright; Lee; Tinnin; Gibson; Isley. ROW IV: Fogleman; Phillips; Kellam; Poe; Holt; Morror; Atkinson; Gibson; Wicker; Pickard; Snipes.

The Southern High Garden Club, with its 53 members, is the largest high school garden club in the nation.

Our aims are to develop a love of and an appreciation for the beauty of our country and its natural resources, to preserve these resources, and to use them in artistic ways to beautify our homes and our surroundings.

The Junior Garden Club put up this Nativity scene on a vacant lot in Burlington to celebrate the Christmas season.

Mrs. Esther Rene King
Secretary

"Good Morning, Southern High School."

Office Assistants

Left to Right; Jo Ann Clark, Linda Lawrence, Jo Ellen Titsworth, Marie Holt, Sue Hunter, Joan Hurdle, Betty Shoe, Vickie Pedalty, Linda Lee, Sandra Burke.

"Don't forget your homeroom number!"

Mrs. Louise Henderson
Librarian

Library Assistants

SEATED, Left to Right: Thompson, Ray, Doby, Crawford, Pentecost, Honeycutt, Tingen, Haithcock, Pike, Marley, Zachery. STANDING, Left to Right: Black, Holyfield, Pittman, Sharpe, Joyner, Windsor, Richardson, Newton, Thompson, Vaughn, Robertson, Thompson, Hinson, Tinnin, Crawford, MacLean.

Bible Club

The main purposes of the Bible Club are to strengthen Christians and to win others to Christ.

The members of the club study the Bible and its meaning, trying to comprehend its significance. The club, which is advised by Miss Brown, meets after school.

President, Sandra Vincent; Treasurer, Janice Kenyon; Vice President, Tony Edwards; Secretary, Sue Cheek; Reporter, Linda Lawrence; Program Chairman, Patsy Bailey.

ROW I: Fogleman, T. McPherson, Wright, Shoffner, Edwards, Cheek, Vincent, Kenyon, Loy, Euliss, G. McPherson, Isley, Bailey. ROW II: Thompson, Kronberg, Hunter, Coggins, Swaney, Parsons, Thompson, Barts, Cobb, Overman, Patterson, Cooper, P. Bailey. ROW III: Caroll, Clark, Tinnin, Albright, Sharpe, Crawford, Isley, Foster, Cornell, W. Thompson, Shoe, Wagoner, Lawrence. ROW IV: Taylor, Partin, Holder, Gilmore, Fogleman, Moon, Ferrell, O'Connor, Rierson, Fraizer, Pike, Snipes, Wrenn.

Elementary Bus Drivers

FIRST ROW: Sulecki, Tingen, Wells, Webster, Sawyer, Hicks, Isley, Foust, Mitchell, Ray, Fogleman. SECOND ROW: Culberson, Ingle, Frazier, Boggs, Woody, Coble, Clapp, Vincent, Brooks, Coble, Stanfield, Smith, Hornaday, Herring, Pickard.

High School Bus Drivers

STANDING: Sulecki, Braxton, Blalock, York, Thompson, Shoffner, Efird, Cook, Overman, Lane, Mr. Stockard, Advisor. SEATED: Frazier, Moore, Zachary, Dodson, Clemmer. STANDING: Murray, Snipes.

Dramatics Club

After school practice is held on Mondays and Fridays.

OFFICERS: Sec., Loy; Treas., Younger; Pres., Bailey; V. Pres., Davis.

ROW I: Allen, Hargrove, Younger, Gentry, Loy, Davis, Bailey, Doss, Bowman, Pritchard, Mrs. Moffett, Advisor. ROW II: Johnson, Partin, Rowland, Isley, Isley, Keenan, Holt, Farrell, Euliss, Moon. ROW III: Atkins, Keenan, Lawrence, Isley, Scott, York, Maclean, Edwards, White, Loy, Capps. ROW IV: Albright, Sykes, Bulla, Tingen, Murray, Ingle, McPherson, Carlton.

Monogram Club

OFFICERS: Overman, Pres.; Ingle, Sec.; Pruitt, Treas.; Jobe, Vice Pres.

Members of the Monogram Club clean up the gym after each home game.

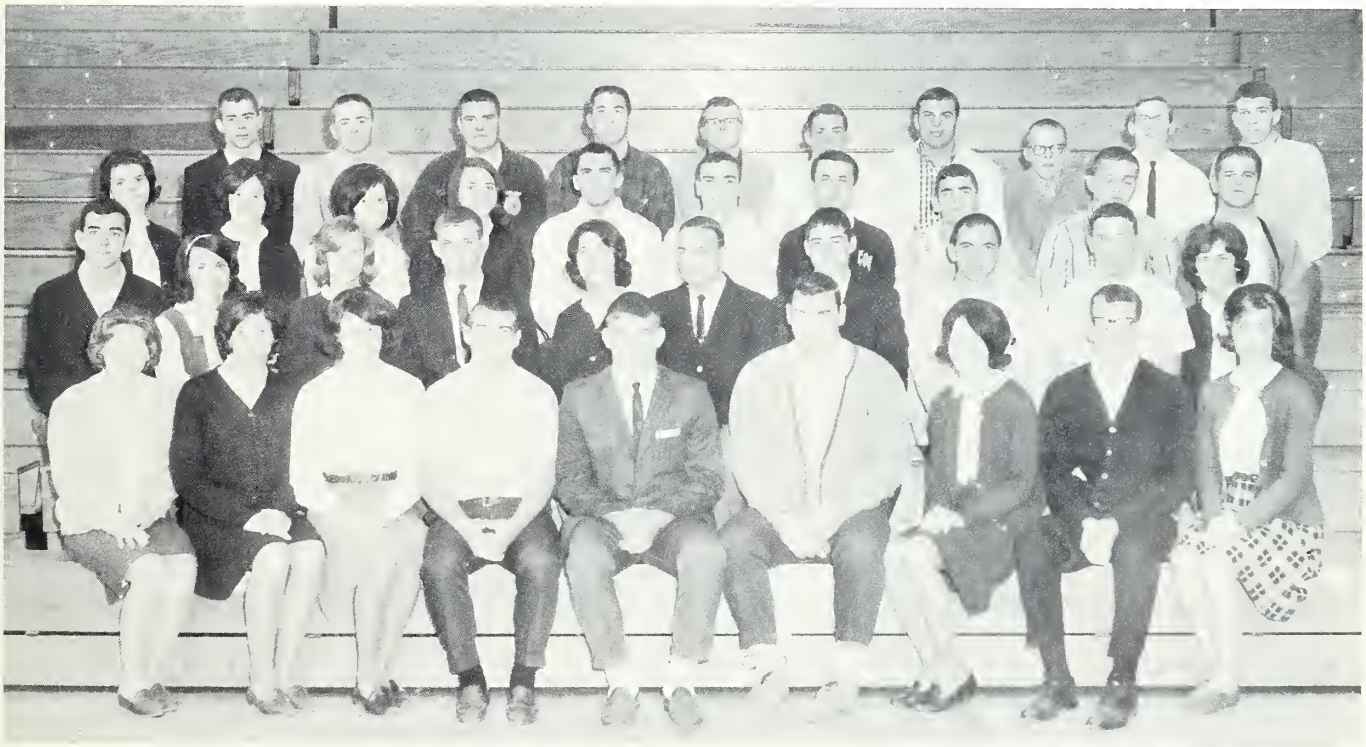

ROW I: Cobb, Kirkpatrick, Ingle, Jobe, Overman, Crisson, Pruitt, Allred, Schronce. ROW II: Edwards, Shoffner, Holt, Lowe, Loy, York, Madden, Booty, Woody, Shoe. ROW III: Hardie, Surgeon, Bason, Frye, Scott, Copeland, Wood, Baker, Sykes. ROW IV: Gammon, Coble, Cook, Teer, Foust, Ursery, Teague, Vincent, Doss, Griffin.

Glee

ROW 1: J. Sykes, Greeson, Quakenbush, M. Sykes, Albright, Cobb, Wood, Isley, Holt, K. Loy, F. Kirkpatrick, Lowe, York, Lawrence, Hurdle, T. Jones, Storey, Brown, Crouse, Hardie, Cox, Pore, Murray, S. Loy. ROW 2: Spoon, Lee, Clapp, Roberson, Carroll, Coon, Thompson, Edwards, P. Thompson, Scott, Chilton, Parks, Johnson, Stanford, Windsor, Norris, Ashley, Minor, Pickard, Shoffner, Gilbert, Hargrove, Pike, Ray, Butler, Rumley. ROW 3: Pentecost, Cooper, Stanford, Knighten, Allen, McVey, B. Kirkpatrick, Rowland, Self, Hinson, Gammon, Moore, Stanfield, Dodson, Totten, W. Vincent, Staton, Hornaday, Capps, Cook, Carter, Tingen, King, Patterson, Deese, Euliss, Robinson. ROW 4: Price, Boone, Isley, Thompson, Frazier, Foster, Moon, Pike, Jones, Langley, Schronce, Pruitt, Lynch, Shoe, Bulla,

SEATED: Williams, Allen, Thomas, Lawrence, Kirkpatrick, Kennan.
STANDING: Rowland, Loy, Roberson, Holder, Langley, Overman, Hurdle, Joyner.

Southern Belles

The Southern Belles is composed of fourteen sophomore, junior, and senior girls who are selected by Mrs. Shaw at the beginning of each year.

These students are chosen because of their exceptional singing ability.

The Belles practice each morning during homeroom period. They give performances at P.T.A. meetings, the country club, assemblies, and concerts.

Club

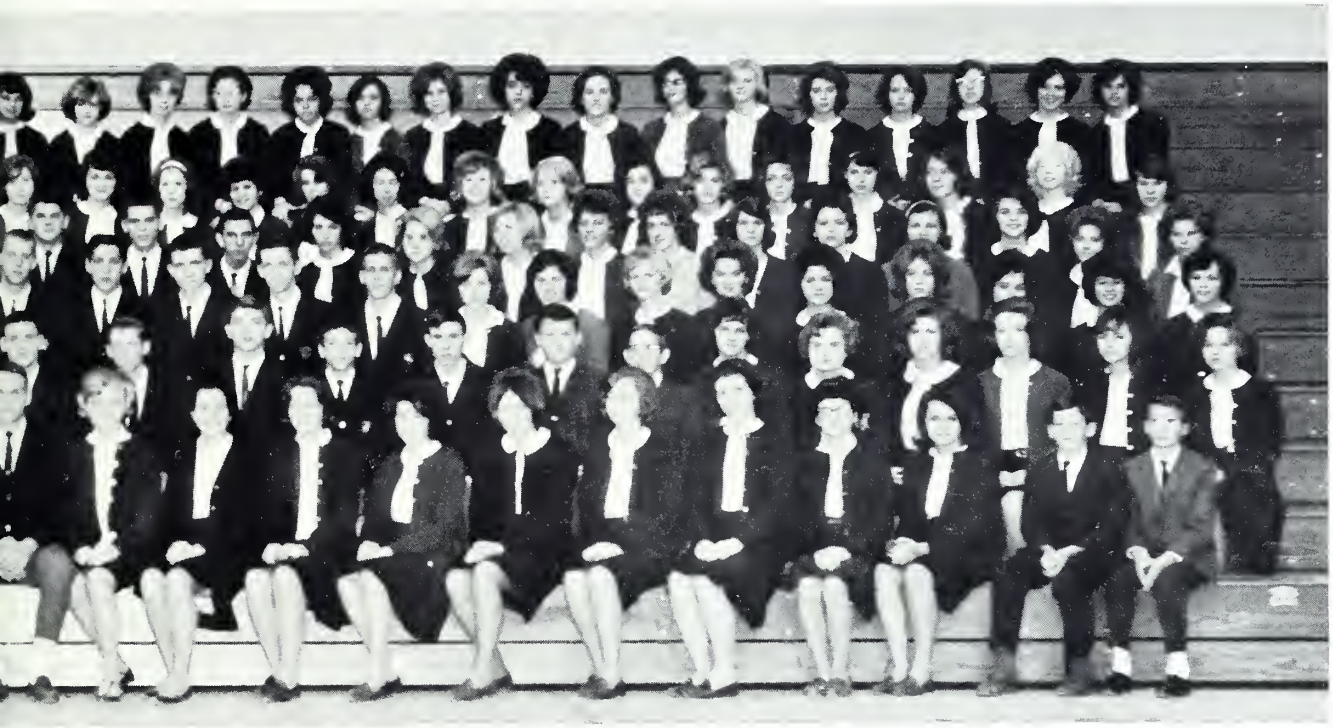

Overman, Pickard, M. Ingle, Keenan, Partin, Williams, Smith, N. Brown, Loy, Holt, A. Ingle, Blalock, Newton. ROW 5: Finley, Pittman, Gilley, J. Isley, C. Hornaday, Shaw, T. McPherson, J. Pickard, Rumley, Holmes, Culberson, Spoon, Jewell, Harris, McBane, Lloyd, Roach, Reynolds, Marshall, Wilson, E. Keenan, Bowman, Isley, Pedelty, C. McPherson, G. McPherson, Ariail, Haney. ROW 6: Thomas, Apple, Black, McVey, Whitehead, Moss, Farrell, Whitesell, Fogleman, Troy, Overman, Smith, Haywood, Foster, Fogleman, Fox, Estes, Hartley, Phillippie, Huffman, Overman, Holder, Joyner, May, Wright, J. Pike, Surgeon, K. Shoe.

Southern Sons

Complementing the Southern Belles is a group of junior and senior boys known as the Southern Sons.

Musical sounds can be heard each morning coming from Mrs. Shaw's room as they practice. Also selected on the basis of their musical talent, these Southern gentlemen perform throughout the year at school and around the community.

SEATED: Gammon, York, Stanfield, Hornaday. STANDING: Minor, Bulla, Dodson, Staton, Ashley, Lowe, Moore.

Glee Club Officers

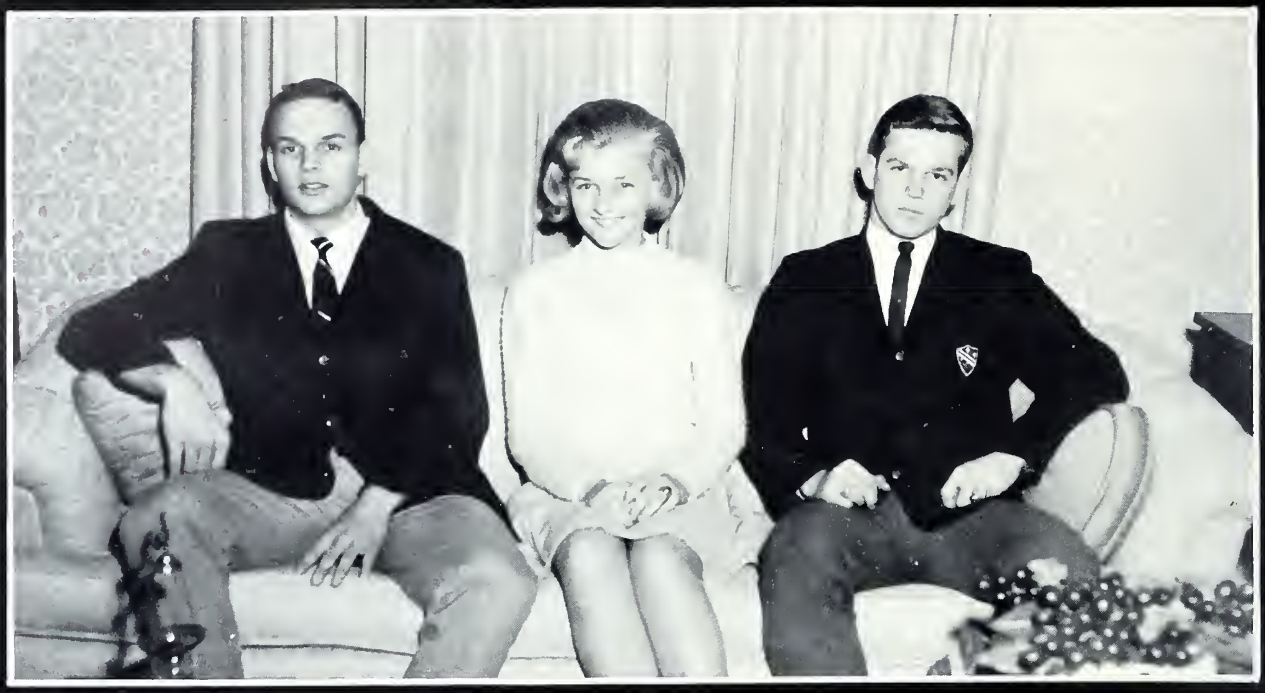

Vice President. Ernie York; Secretary, Linda Lawrence; President, Ricky Lowe; Treasurer, Tommy Simmons, not pictured.

Director

Mrs. Dolly Shaw

Accompanists

Danny Chilton and Janie Huffman

Majorettes

Judy Carlton, Head Majorette; Jenny Huffman; Gaylene Boswell; Eva Albright; Cathy McPherson; Cathy Griffin.

ROW 1: Sawyer, Shoffner, Montgomery, Kromberg, Albright, Smith, Williams, Curl, Evans, Gillespie, Smart, Barts, Callahan, Johnson, Wood, Stafford. ROW 2: Wood, Coon, Teague, Isley, Hunter, Mayberry, Spoon, Ausley, Holt, Dixon, Kirkpatrick, Coble, Guthrie, Lindley, Cox. ROW 3: Fraizer, Brignon, Albright, Shoe, Bailey, Cobb, Shoffner, Younger, Payne, Baland, Scheutie, Wells, Maness, Sawyer, Flood, Ronnie Flood, Ingold, Nell Strictland.

The Southern High School Band takes part in various activities during the year. Appearing in the annual Burlington and Graham Christmas parades is among some of their activities.

Kenneth Shoffner is trumpet player and drum major for the Southern High Band. Kenneth was selected by the members of the band at the beginning of the year.

Ba

ROW 4: Allen, Hill, Moon, Wells, Clemmer, Minor, Stewart, Prichard, Shoffner, Kirkpatrick, Tingen, Griffin. ROW 5: Wood, Durham, Albright, McPherson, Carlton, Griffin, Boswell, Huffman, Rogers, Marley.

Mr. Burns, the band director, spends many long, hard hours working with his students, but these long hours of practice paid off when the band presented its routine for the spectators at our Homecoming game.

nd

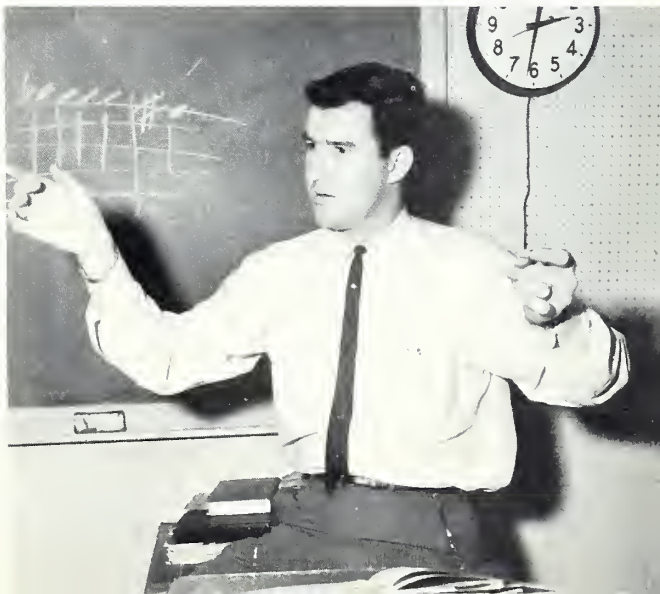

Mr. Jimmy Burns, our band director, is a new member of our faculty this year. Under his instruction, the band has been able to present to us many enjoyable programs.

CHIEF
Carol Schronce

Each year nine girls are chosen from the junior and senior classes. These girls represent Southern High School at all football and basketball games. They are expected to have acceptable conduct on campus and at all ball games. These nine girls must maintain a scholastic average of eighty-five.

It is their job to promote school spirit in every way they possibly can.

Varsity Cheerleaders

Seniors and Advisor

Brenda Pruitt, Miss Ward, Advisor, Betty Jo Hardie, Carol Schronce.

Kay Loy

Linda Braxton

Linda Holt

Betty Jo Hardie

Carol Schronce

Brenda Pruitt

Pam Bason

Gail Shoffner

Fonda Kirkpatrick

FIRST ROW: Overman, Copeland, Ursery, Crisson, Jobe, Teague, Cook, Teer. SECOND ROW: Stuart, Sartin, Coble, Thompson, Wellons, Sykes, Frye. THIRD ROW: Johnson, Madden, R. Baker, Fogleman, Sawyer, Smith, Albright. FOURTH ROW: Booty, Manager, Allred, J. Baker, Doss, Roberson, Stainback, Lowe.

Each year the Southern High "Confederates" play ten football games. Seven of these games are conference games. The "Confeds" overall record was one tie with Reidsville, one win over Eastern, and eight losses.

Coach Henry Fogleman works with these boys during the summer and at practice every day after school except on Fridays. The boys as well as the students here at Southern appreciate all the hard work and effort Coach Fogleman has given to the team.

Although we didn't win all of our games, we are still very proud that we can be called Southern High "Confederates".

". . . And Mom said I'd never amount to Nothin'."

Mr. Fogleman
COACH

Mr. Robertson
ASSISTANT COACH

Varsity Football

Tommy Jobe
CO-CAPTAIN

Wayne Crisson
CO-CAPTAIN

First Team

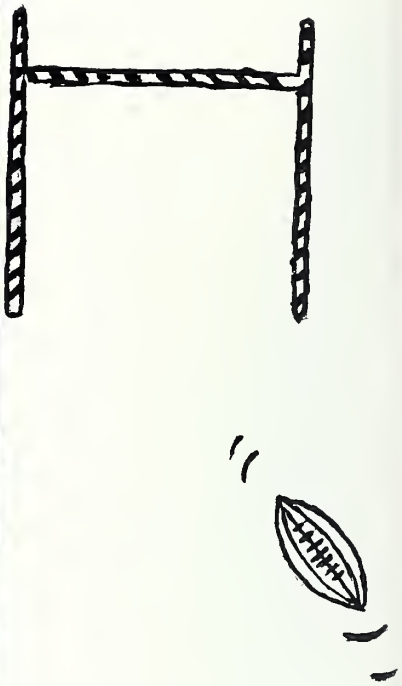

FIRST ROW: Johnson, Crisson, Jobe, Allred, Sykes. SECOND ROW: Lowe, Overman, Gammon, Cook, Teague, Frye, Baker, Madden.

FIRST ROW: Gammon, Crisson, Jobe, Lowe, Sykes. SECOND ROW: Teer, Teague, Allred, Johnson. THIRD ROW: Ursery, Overman, Cook, Madden, Baker, Foust.

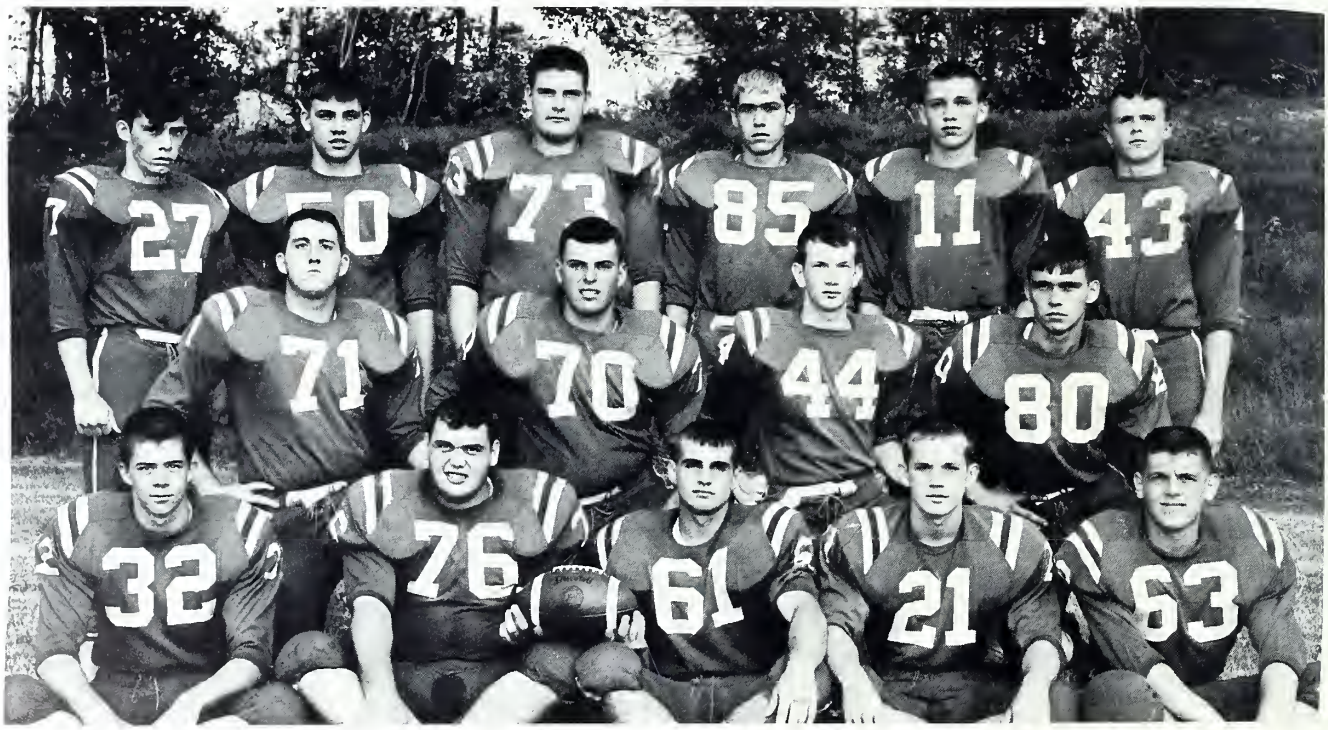

Lettermen

Linemen

FIRST ROW: Sawyer, Stainback, Albright, Sykes, Jobe, Thompson, Roberson. SECOND ROW: Johnson, Needham, Wellons, Madden, Tapp, Scott, Copeland, Tinnin, Teague, Overman. THIRD ROW: Smith, Murry, Crisson, Cook, Coble, Johnson, Teer.

FIRST ROW: Baker, Ursery, Foust. SECOND ROW: Frye Stuart, Gammon, Allred. THIRD ROW: Pulliam, Lowe, Baker, Doss.

Backs

Ricky Lowe

Randy Teague

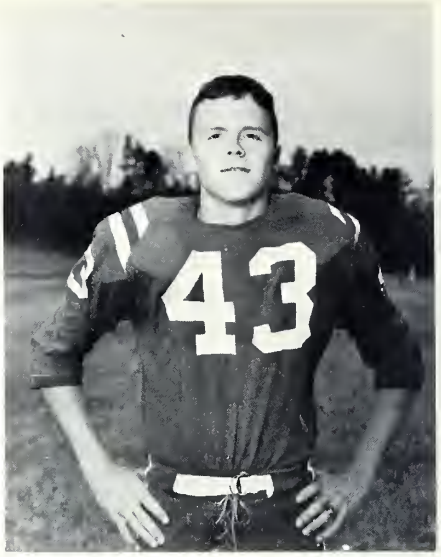

Ben Foust

Seniors

Wayne Crisson

September 4*x . . . . . .
September 11*x . . . . . .
September 18x . . . . . .
September 25*x . . . . . .
October 9x . . . . . .
October 16* . . . . . .
October 23* . . . . . .
October 30 . . . . . .
November 6x . . . . . .
November 13x . . . . . .

*Home Games xConf. Games

Howard Ursery

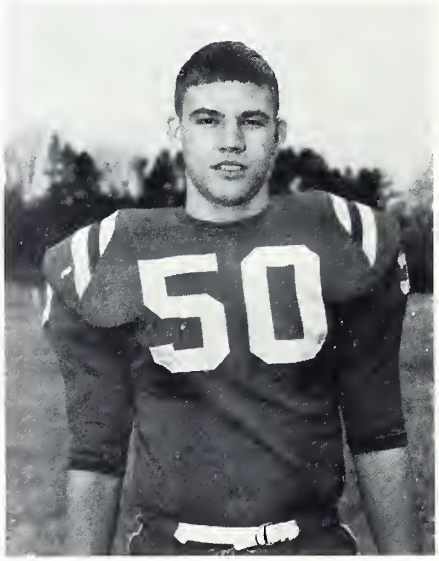

Tommy Overman

Bob Gammon

Larry Copeland

Cary Allred

John Teer

Spotlight

. . . . . Western
. . . . . Reidsville
. . . . . Mt. Airy
. . . . . Graham
. . . . . Morehead
. . . . . Ben L. Smith
. . . . . Southern Durham
. . . . . Jordan Matthews
. . . . . Eastern
. . . . . Madison-Mayodan

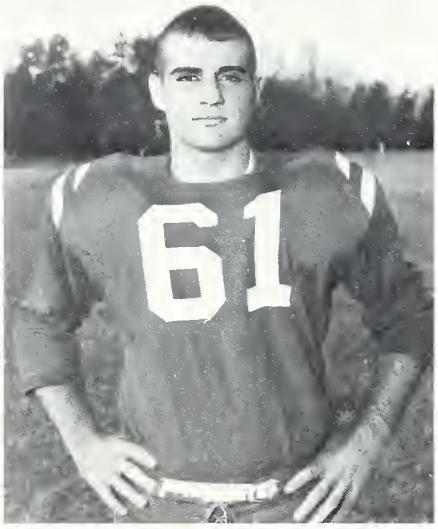

Tommy Jobe

Albert Thompson

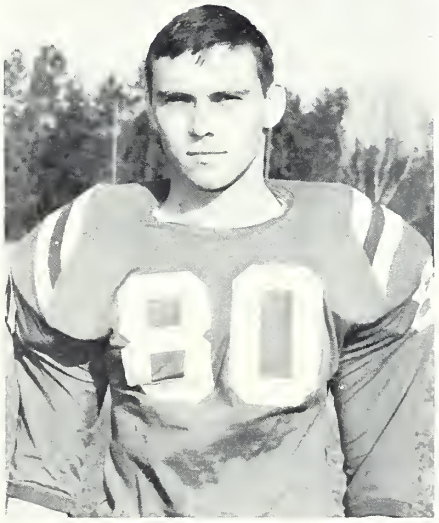

Alan Johnson

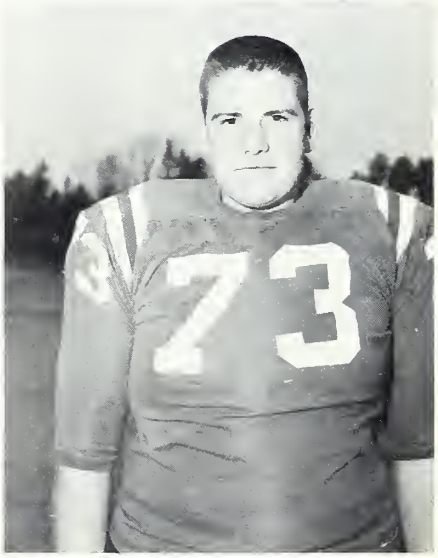

Kenneth Cook

Confeds

In Action

Howard Ursery gathers in pass for long yardage against Mt. Airy. The Confederates failed to score as the Bears rolled to a 31 to 0 victory.

Steve Stuart scrambles for short yardage as Confederates blast Eastern 27 to 7.

Ricky Lowe brought down from behind after a long gain against Eastern. The Confeds played an inspired game.

Howard Ursery stopped at line of scrimmage by a determined Mt. Airy defense.

Ricky Baker eludes two Smith tacklers and picks up valuable yardage.

Girls' Basketball

FIRST ROW: Spoon, McPherson, Doby, Ingle, Shoe, Fox, C. Brown, Wagoner. SECOND ROW: Blanchard, Manager; S. Brown, Allison, Estes, Pickard, McVey, Knighten, Vaughn, C. McPherson, Partin.

Cathy Shoe
CO-CAPTAIN

Mr. Foster
COACH

Mary Ingle
CO-CAPTAIN

Starting Team

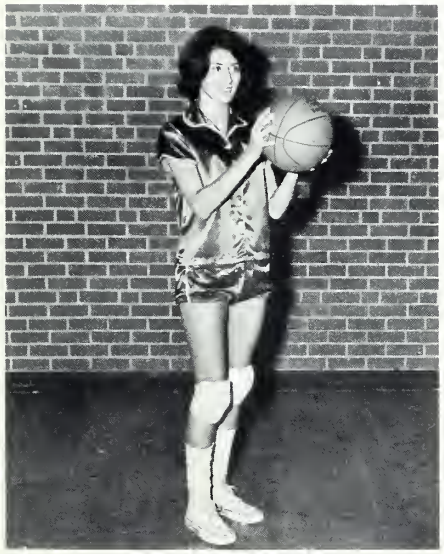

Mary Ingle

Cathy Shoe

Ronda Knighten

Cathy McPherson

Janice Wagoner

Brenda McVey

Boys' Basketball

FIRST ROW: Overman, York, Gammon, McPherson, Wood. SECOND ROW: Alridge, Manager; Coble, Griffin, Simmons, Edwards, Stuart, D. Alridge.

Bob Gammon
CO-CAPTAIN

Mr. Robertson
COACH

Charles Griffin
CO-CAPTAIN

Starting Team

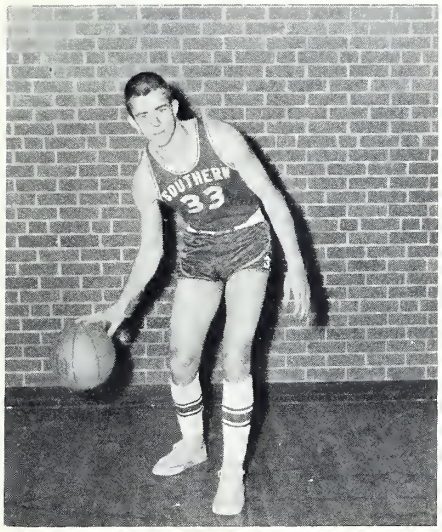

Bob Gammon

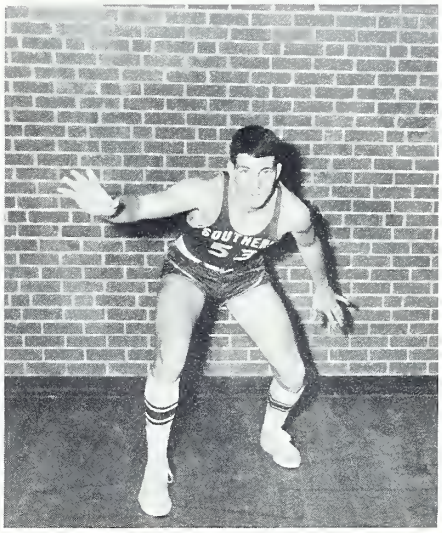

Charles Griffin

Ernie York

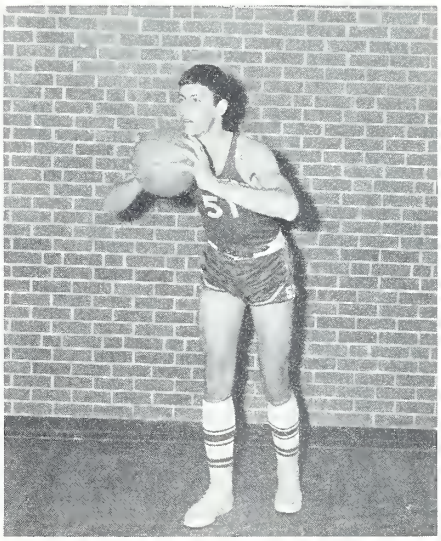

Tommy Simmons

Drew Coble

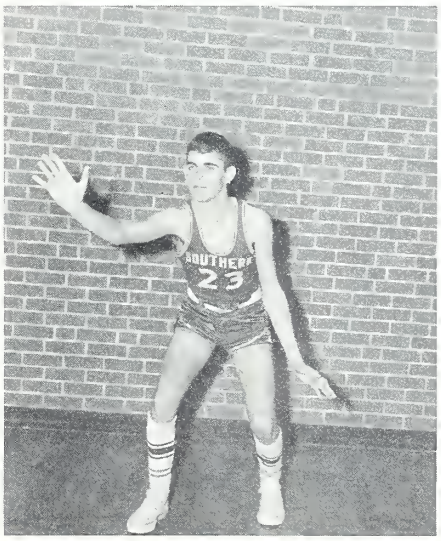

Buck Wood

Mary Ingle

Senior Spotlight

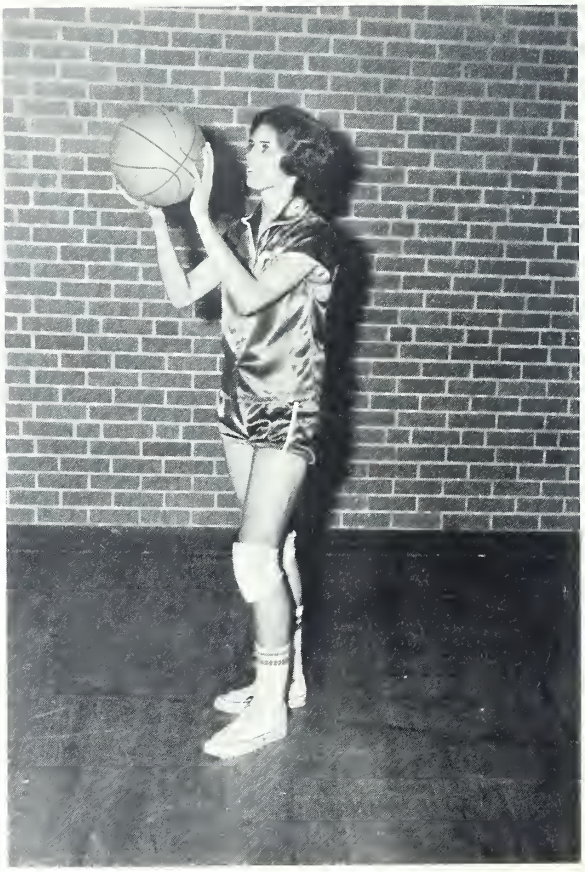

Cathy Shoe

Ronnie Overman

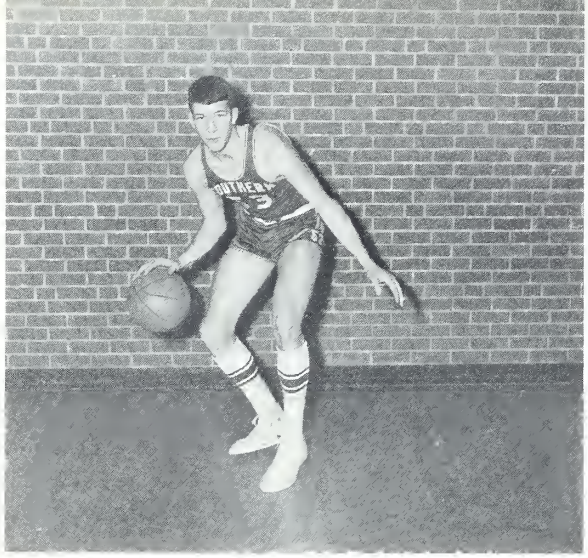

Charles Griffin

Tommy Simmons

Ernie York

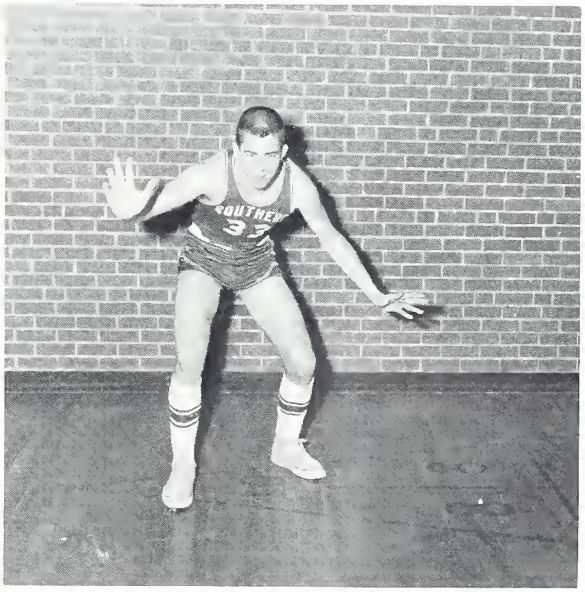

Bob Gammon

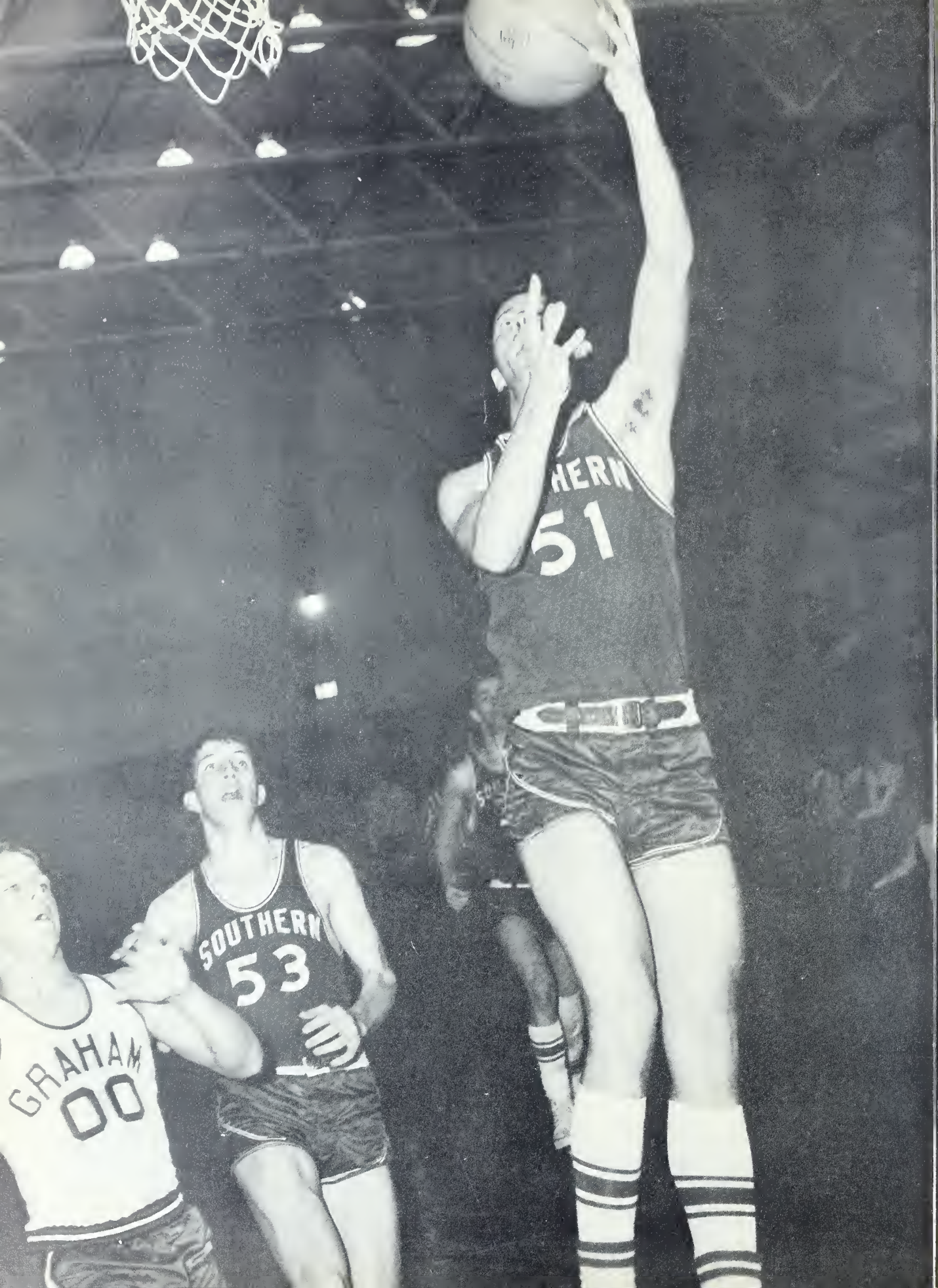
HERN
51
SOUTHERN
53
GRAHAM
00

Mary Ingle jumps high for two points against the Western Warriors.

Griffin shoots over one of Graham's defensive players for two points.

Gammon scores on a jump shot over Yanceyville.

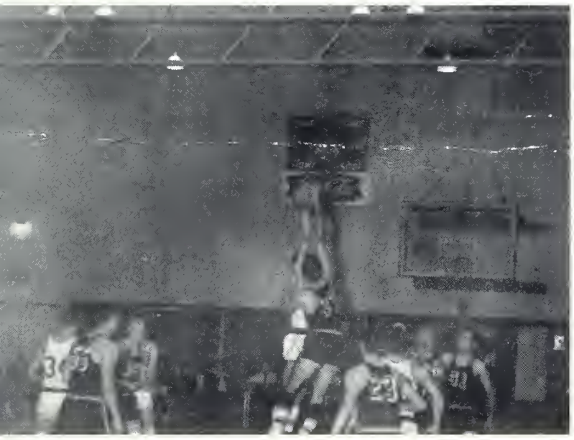

Simmons jumps high for the Confeds and gets the tilt for Southern.

Confeds

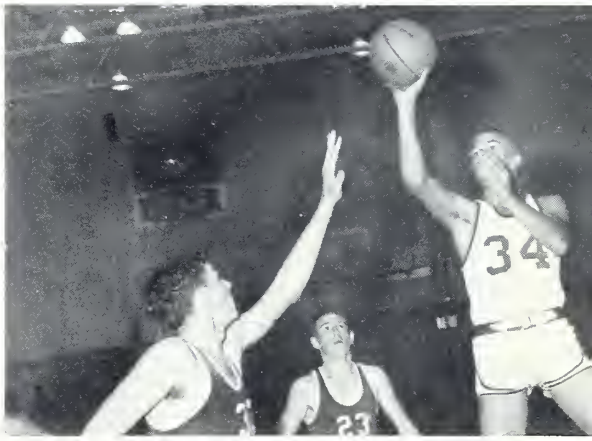

York shoots a short jump shot and scores two points for the Confederates.

Bob Gammon goes up for a two against Western.

Janice Wagoner hits the basket for two points for the Southern lassies.

In Action

Track Team

FIRST ROW: Booty, Frye, Crisson, Gammon, Foust. SECOND ROW: Windsor, Eli, Hindhaw, Albright, Stainback, Baker, York.

Track and Field

Dean Frye

Wayne Crisson

Tennis Team

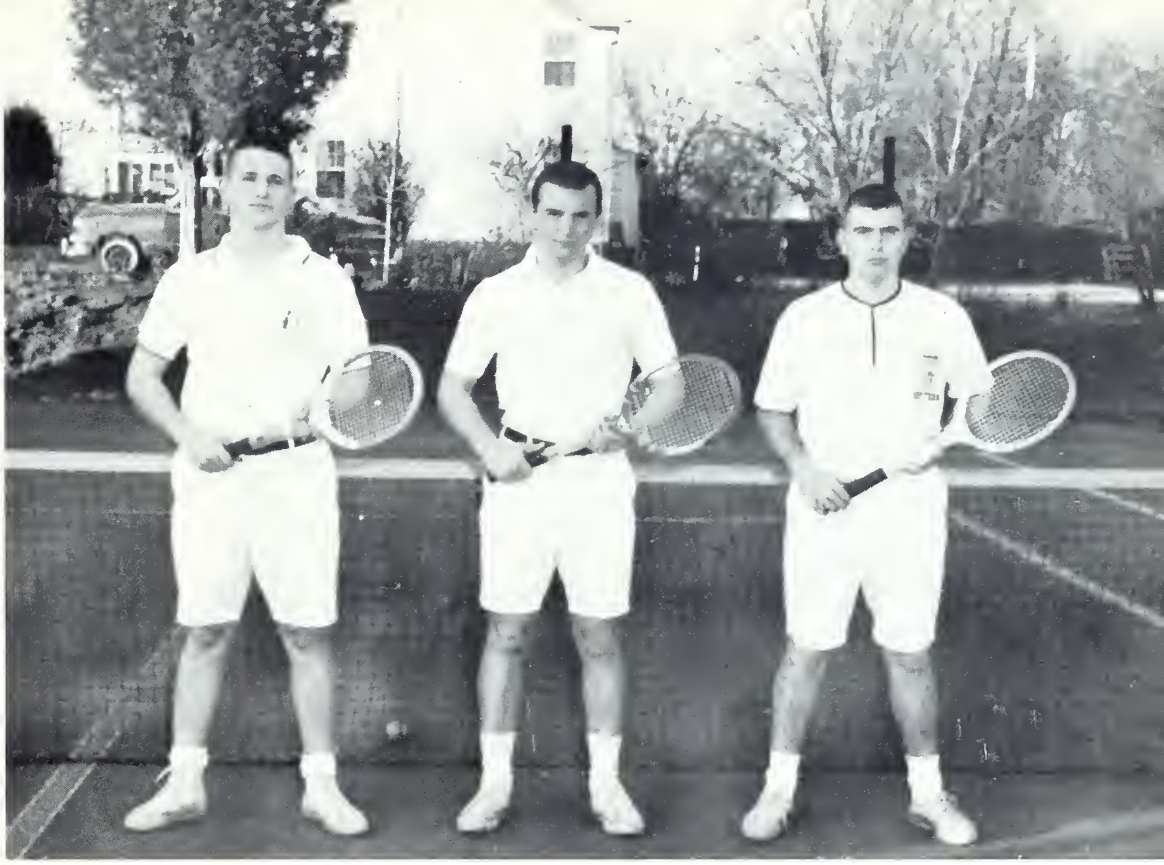

B. Moore, R. Sulecki, L. Tingen

Sykes, Walker, Layne, Coble, Winstead, Vincent, Johnson

Golf Team

Junior Varsity Cheerleaders

The Junior Varsity Cheerleaders are chosen from the freshman and sophomore classes. They must maintain a scholastic average of eighty-five and have acceptable conduct.

They are to help in the promotion of school spirit at all times.

FIRST ROW: Jean Montgomery, Iris Isley, Sandra Gibson, Ellen Keenan. SECOND ROW: Susan Keenan, Rachel Hinshaw, Pamie York, Chief; Peggy Holt, Yvonne Whittemore.

Junior Varsity Football

FIRST ROW: Durham; Lingerfelt; Wood; Cochran; Gilmore; York. SECOND ROW: Stanford; Covington; Wilson; Woody; Franklin; Long. THIRD ROW: Ely; Mays; Shoffner; Fogleman; Jones; Booty, Manager.

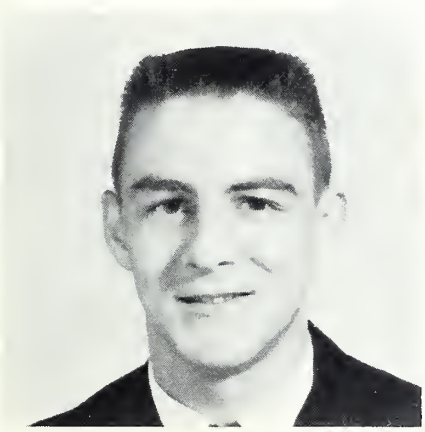

CO-CAPTAIN
Danny Long

COACH
Mr. Coble

CO-CAPTAIN
Mark Jones

J. V. Basketball

FIRST ROW: Sykes, Hinshaw, Windsor. SECOND ROW: Eli, Payne, R. Hinshaw, Shambley. THIRD ROW: Aldridge, Smith, Murray, Coble, Hawkins.

Jerry Murray
CO-CAPTAIN

Mr. Fogleman
COACH

Steve Payne
CO-CAPTAIN

Freshmen Basketball

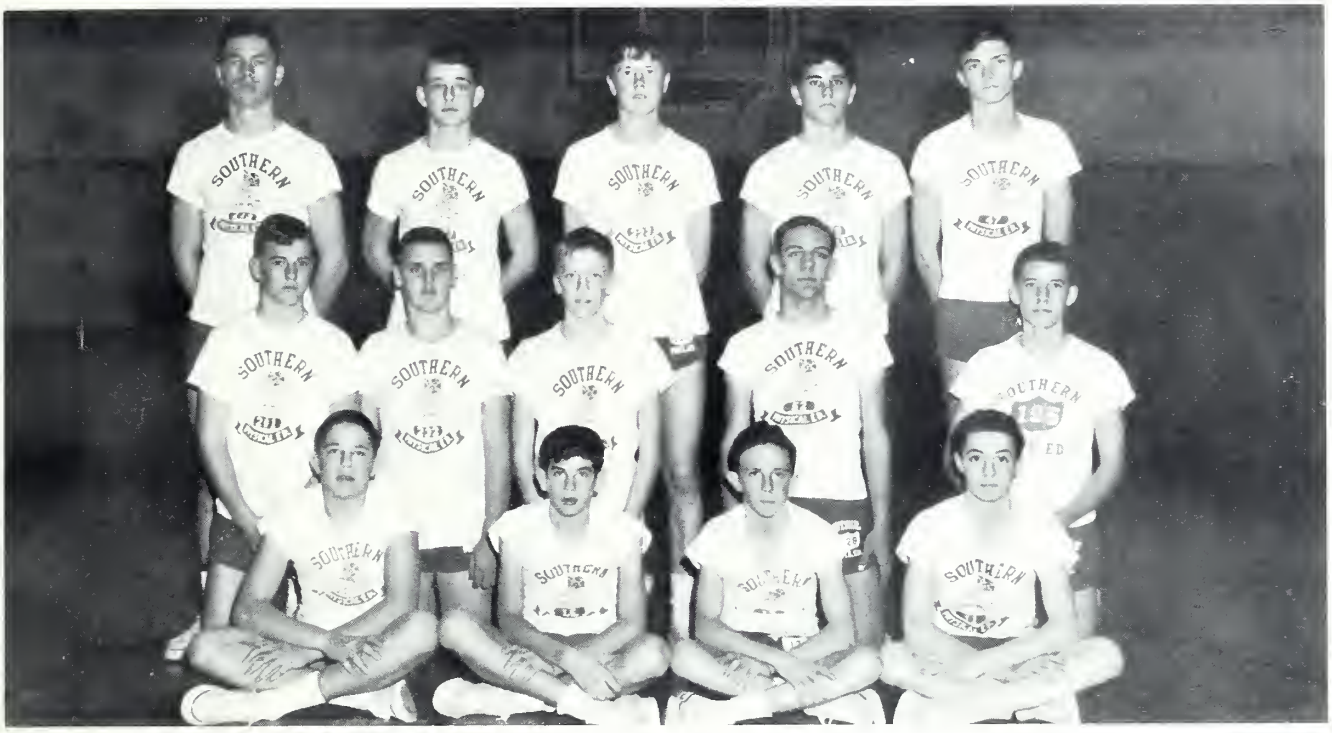

FIRST ROW: Buckner, Euliss, Brooks, Ashley. SECOND ROW: Williams, Stanford, Greeson, Durham, Minor. THIRD ROW: Franklin, White, Andrew, Sartin, Cummings.

Hooper Sartin
CO-CAPTAIN

Mr. Coble
COACH

Mike White
CO-CAPTAIN

Baseball

Charles Griffin

Ernie York

Tommy Jobe

Reid Aldridge

Billy Marlette

Russell Woody

Gregg Holt

Don Aldridge

Drew Coble

Terry Scott

Buck Wood

Ricky Zachary

Rufus Griffin

Steve Stuart

Wesley Wellons

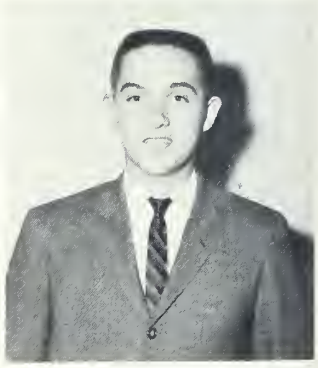
Jerry Ward

Lettermen

Mr. Robertson

Mr. Fogleman

Coaches

Mr. Coble

Mr. Foster

The Searchers

Where art thou, beloved To-morrow?
When young and old, and strong and weak,
Rich and poor, through joy and sorrow,
Thy sweet smiles we ever seek,—
In thy place—ah! well-a-day!
We find the thing we fled—To-day.

Shelley

Terry Jones, Treasurer; Steve Walker, President; Theresa McPherson, Secretary; Mike White, Vice President.

Freshman Class Officers

James Aiken

Joanne Albright

Sandra Albright

Sue Albright

Teresa Allison

Larry Allison

Brodie Andrew

Anne Ruth Apple

James Ashley

Phyllis Atkins

Cathy Ausley

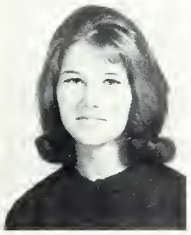
Becky Baldwin

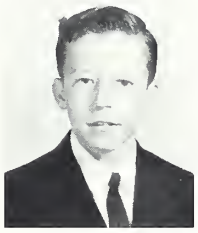
Lee Barbour

Shirley Barrett

Carla Beam

The Freshman Class

Gloria Beatty

Ann Bennett

Russell Bennett

Vickie Blaylock

Danny Boland

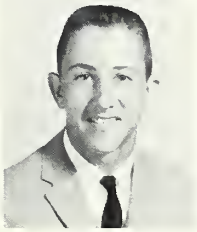
Roger Boley

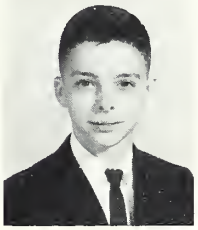
Kenneth Boone

Brenda Bowers

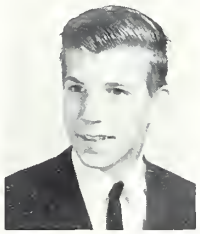
Harry Bowman

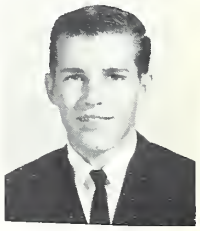
Tommy Bowman

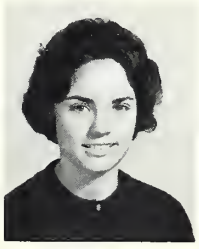
Jean Braxton

Martha Braxton

Phyllis Braxton

Thurza Brignon

Johnny Brooks

Steve Brooks

Yvonne Brooks

Gloria Brown

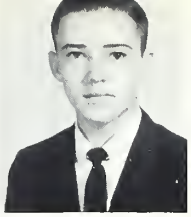
James Brown

Mildred Brown

Betty Lou Bryan

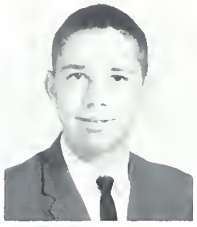
Henry Buckner

Jo Ann Bullis

Bobby Bullock

Jerry Bundren

Jerry Caldwell

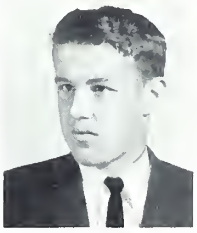
Bobby Campbell

Sheila Capps

Susan Capps

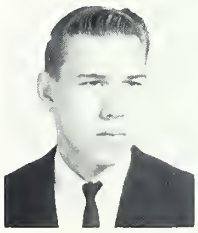
Bobby Carden

Remembers . . .

Sue Carter

Earl Cates

Rebecca Cheek

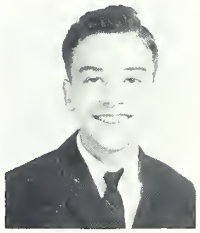
Larry Cheldress

Aubrey Chriscoe

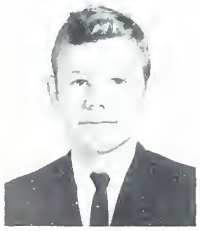
Jerry Clapp

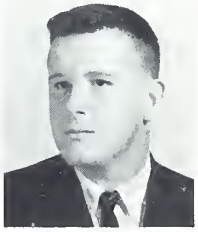
Milton Clapp

Willa Clark

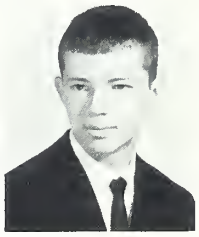
Ty Cobb

Linda Coble

Ronnie Coble

Jerry Cochran

Betty Coggins

Benny Cole

Terry Coley

Velna Cook

Daphena Councilman

Annette Cox

Ronnie Cox

Carol Crawford

Vivian Crutchfield

John Cummings

Boyd Curl

Shirley Curl

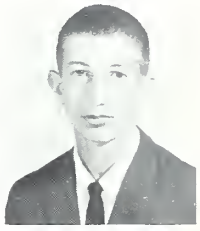
Jerry Curtis

Larry Dalrymple

Bobby Daniel

Janice Davis

Jane Deese

Becky Doby

Meeting New Friends,

Dale Dodson

Barbara Douglas

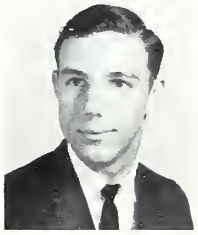
Gary Durham

Judy Durham

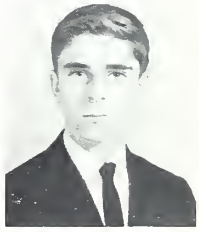
Eddie Edwards

Larry Elkins

Judy Ellington

Ronnie Elliot

Jimmy Ely

Richard Engle

Vickie Estes

Julie Euliss

Kathie Euliss

Ritchie Euliss

Joselyn Evans

Vickie Farrell

Beaver Fausel

Joan Ferguson

Ronnie Finley

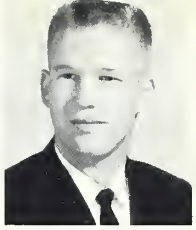
Kenneth Florence

Kerry Jo Fogleman

Max Fogleman

Sandy Fogleman

Cynthia Foster

Ruth Foster

Eddie Foust

Freddie Foust

Cheryl Fowler

Carol Fox

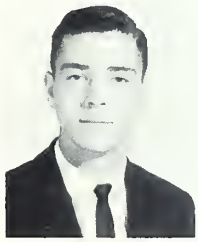
Steve Franklin

Losing Their Way

Mary Frazier

Larry Gaines

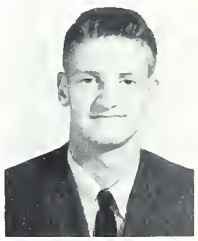
Billy Garner

Carolyn Gillespie

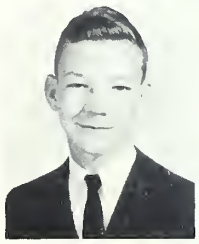
Bobby Gilley

Dorinda Graves

Mike Graves

Kenneth Greeson

Tony Greeson

David Grinstead

Gayle Gum

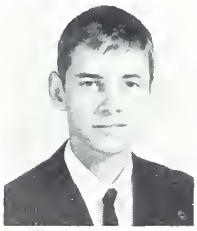
John Gurkin

Wayne Hackney

David Hall

Tommy Handy

Phyllis Hanks

LaJuana Hartley

Joe Hartman

Marie Hatch

Teresa Hawkins

Renee Haywood

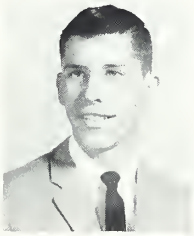
Henry Hinshaw

Rachel Hinshaw

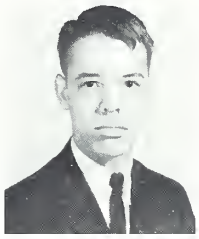
David Holt

Howard Holt

Julia Holt

Larry Holt

George Hornaday

Victor Hornaday

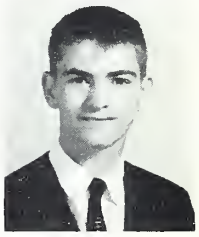
Tim Horner

In Crowded Halls,

Terri Horne

Johnny Ingold

Cheryl Isley

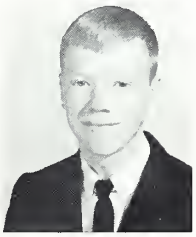
Joe Isley

Mary Isley

Sandra Isley

Florin Jenkins

Brenda Johnson

Faye Johnson

John Johnson

Jasper Jones

Kathy Jones

Mark Jones

Terry Jones

Janice Kellam

Betty Kimrey

Larry Kimrey

Steve Kirkpatrick

Michael Langley

Rachel Laws

Ann Lewis

Steve Lingerfelt

Jerry Lloyd

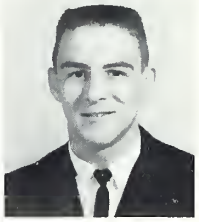
Danny Long

Dexter Lowe

Sandra Lowe

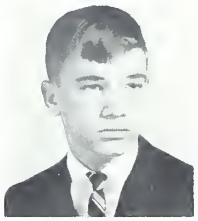
Kenny Loy

Steve Loy

Buddy Lutterloh

James Majors

Electing Officers,

Linda Mansfield

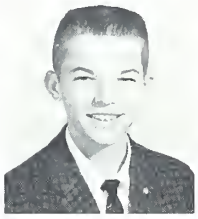
Glenn Matthews

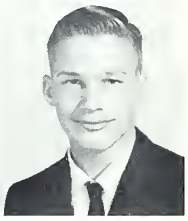
Mark May

Donnie McCormick

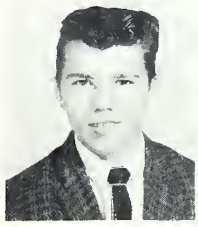
Jerry McCormick

Ronnie McCormick

Susan McDaniel

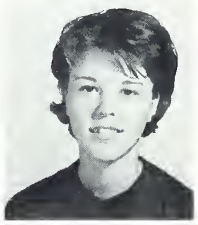
Theresa McPherson

Brenda McVey

Sue McVey

Ricky Meeks

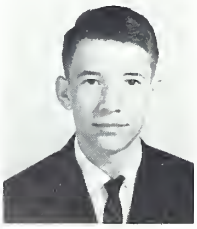
Danny Minor

Jeanette Minor

Vickey Mitchell

Tillie Mitchell

Jeanne Montgomery

Donald Moore

Steve Moore

Emery Moren

Carolyn Morrow

Georgie Morrow

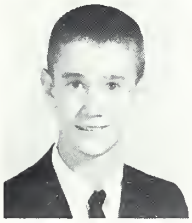
Max Morrow

Leach Murry

Timmy Neal

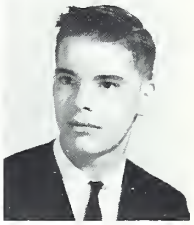
Tommy Nielsen

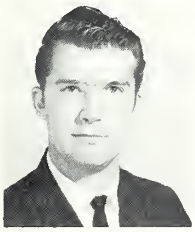
Danny Norris

Edna Overman

Ann Pace

Brenda Paris

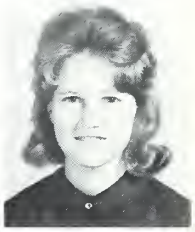
Pat Parker

Learning School Song

Jimmy Parks

Ann Patterson

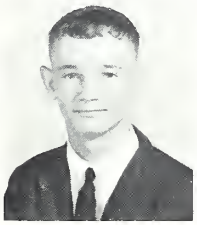
Gary Pearson

Kay Phillippie

Candy Phillips

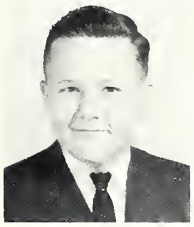
Phil Pickard

Roger Pickens

Teci Pike

Linda Poe

Susan Pore

Virginia Porter

Shirley Price

William Price

Ricky Prichard

Charles Pulliam

Steve Purvis

Johnny Reece

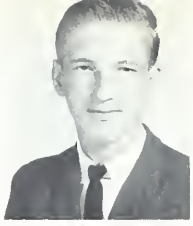
Tommy Reichert

Diane Renigar

Jo Ann Reynolds

Janet Richardson

Judy Riggs

Larry Robbins

Louise Roberson

Hooper Sartin

Wade Satterfield

Wanda Scott

Benny Sharpe

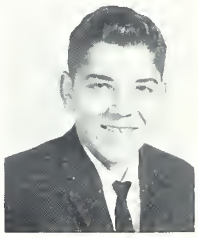
Cliff Shaw

Patricia Shaw

Joining Clubs,

Alan Shoffner

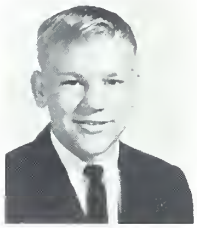
Bobby Shoffner

Dianne Shoffner

Mary Jo Shoffner

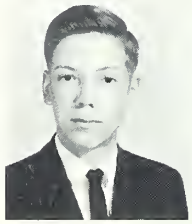
Craig Shoe

Billy Sims

Carolyn Smith

Darrell Smith

Kathy Smith

Rebecca Smith

Catherine Spoon

Juanita Spoon

Priscilla Spoon

Frank Stanford

Brenda Steele

David Stinson

Minerva Storey

Gale Strickland

Nell Strickland

Aline Sulecki

James Sykes

Steve Teague

Linda Teer

Marie Terrell

Ann Thomas

Bonnie Thompson

Joyce Thompson

Judy Thompson

Linda Thompson

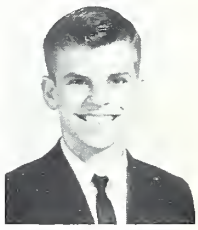
Terry Thornton

Freshman Basketball

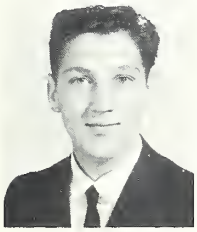
Fred Totten

Ray Vance

Lee Vestal

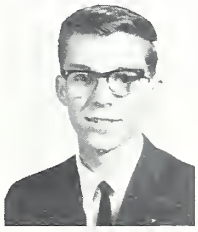
Benny Vickers

Steve Walker

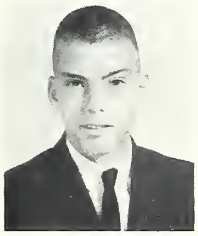
John Walter

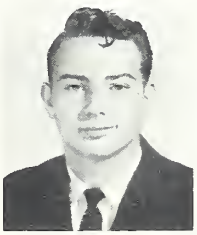
Jerry Watkins

Josie Webster

Debbie Wells

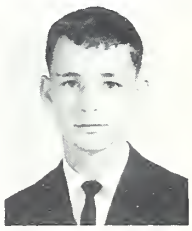
Mike White

Gloria Whitesell

Patricia Whitfield

Linn Whittemore

Yvonne Whittemore

Brenda Williams

Marie Williams

Nancy Williams

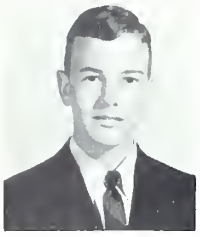

Roger Williams

Joanne Wilson

Linda Wilson

Randy Wilson

Freshmen Work Hard

And Physical Education Class.

Mr. Robertson Helps Phys. Ed. Boys

Jenny Huffman, Vice President; Ricky Hinshaw, Treasurer; Janie Huffman, Secretary; Mike Moon, President.

Sophomore Class Officers

Eva Albright

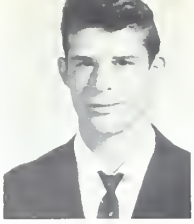
Gary Aldridge

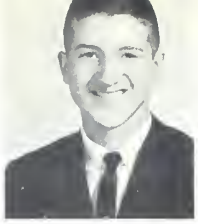
Glenn Aldridge

Vivian Alexander

Garvin Allen

Kathy Allen

Pam Allen

Brenda Andrews

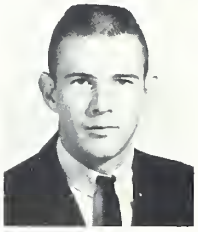
Larry Andrews

Jean Carol Bailey

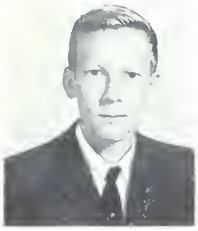
Jerry Bailey

Oscar Bailey

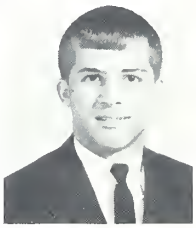
Johnny Baker

Shirley Baker

Susan Barts

The Sophomore Class

Ronnie Blalock

Douglas Boggs

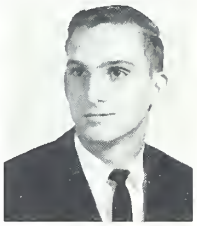
Joe Boggs

Vickie Bowman

Betty Braxton

Dale Braxton

Teddy Brooks

E. A. Bundren

Mike Callahan

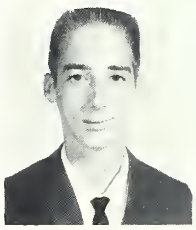
Earl Campbell

Doug Carden

Jennie Cheek

Sue Cheek

Linda Chriscoe

Ronald Chriscoe

Tommy Clapp

Donna Clark

Louise Clemmer

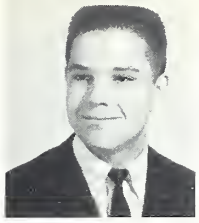
Hal Coble

Frankie Coble

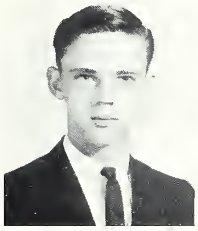
Steve Coble

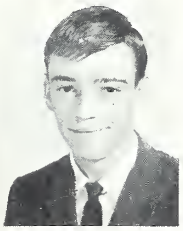
Terry Coble

Tommy Coble

Wayne Coble

Sarah Cooper

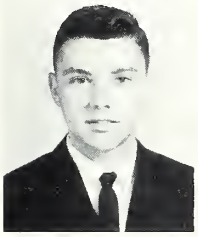
Wayne Cooper

Dorothy Cornell

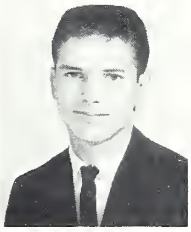
Fenton Covington

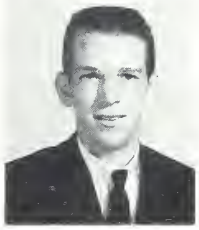
Joe Covington

Betsy Cox

Remembers . . .

Judy Crawley

Vikki Crawford

Peggy Culberson

Joyce Dalton

Brantwood Daughtry

Cherri Davis

Danny Davis

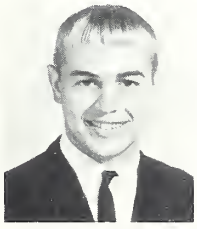
Ronald Davis

Mildred Dixon

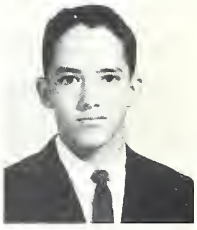
Ronnie Dodson

Louise Dorsett

Gary Doss

John Doss

Sarah Eason

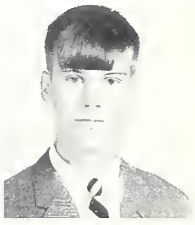
Darnell Edwards

Debbie Edwards

Donald Edwards

Michael Ellington

Emma Elliott

Mary Euliss

Phil Farrell

Lorraine Ferguson

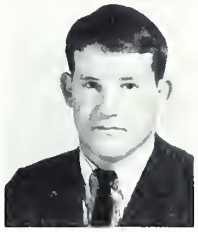
Bill Fogleman

Darlene Fogleman

Jimmy Fogleman

Paul Fogleman

Vaughn Fogleman

Vickie Fogleman

Linda Forbis

Racine Foster

Studying Julius Caesar

Tommy Foust

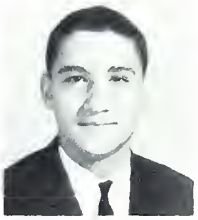
Ronald Frank

Brenda Franklin

Tony Franklin

Diann Frazier

Jerry Frazier

Susan Freshwater

Faith Friddle

Sandra Gibson

Meade Gilmore

Cathy Griffin

Gary Griffin

Nancy Guinn

Chuck Guthrie

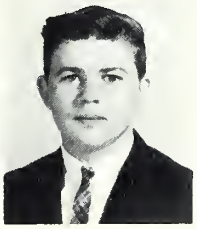
Russell Handy

Linda Haney

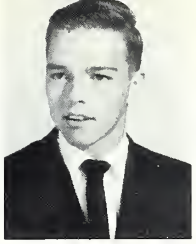
Maynard Harding

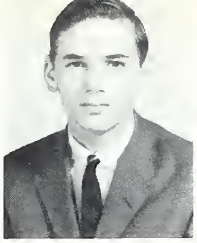
David Hargrove

Billy Harmon

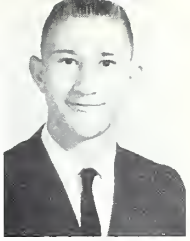
Jimmy Hawkins

Billy Herring

Gayle Hill

Hilda Hinshaw

Kenny Hinshaw

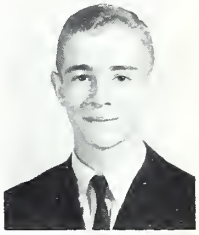
Ricky Hinshaw

Ruth Hinshaw

Brenda Holder

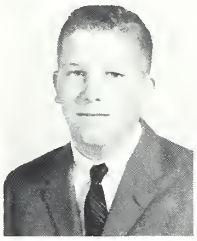
Billy Holiday

Faye Holloway

Tommy Holmes

And Silas Marner,

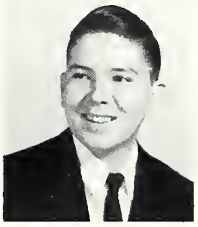
Bruce Holt

Peggy Holt

Susan Holt

Linda Huffines

Janie Huffman

Jenny Huffman

Juanita Humble

June Hunter

Mary Ingold

Peggy Ingold

Iris Isley

Jo Lane Isley

Pam Isley

Vickie Isley

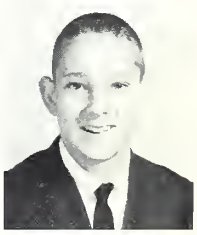
Steve Ivey

Barbara James

Charlotte Johnson

Donald Johnson

June Johnson

Ray Johnson

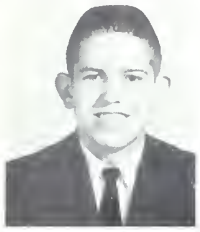
Ronald Johnson

Ronnie Johnson

Van Johnson

Ardith Joyner

James Keck

Ellen Keenan

Susan Keenan

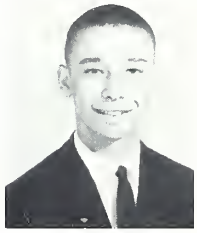
Howard Kellam

Terry Kennedy

Janice Kenyon

Dissecting Frogs

Gene Kimery

Brookie Kirkpatrick

Marilyn Kirkpatrick

Mickey Kronberg

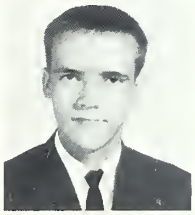
Bobby Lane

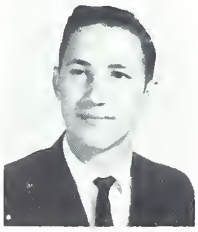
Jerry Lane

Rita Layell

Mary Lawson

Johnny Lindley

Joan Lloyd

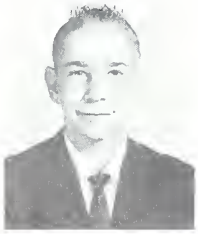
Wayne Lloyd

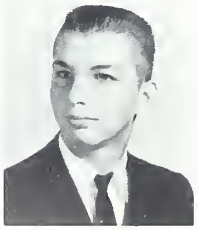
Steve Love

Kay Lutterloh

Ronnie Lutterloh

Michael Lynch

Vickie Mabe

Belinda Majors

Donald Maness

Ricky Maness

Venita Mann

Bobby Marley

Vivian Mashburn

Tim Massey

Ricky May

Cathy McPherson

Connie McPherson

Gail McPherson

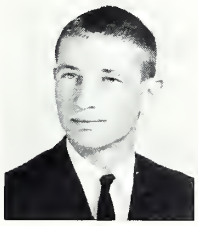
Russell McPherson

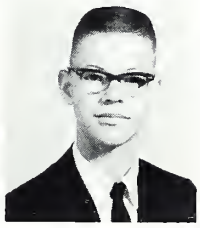
Eddie Minor

Ronnie Minor

In Biology Class,

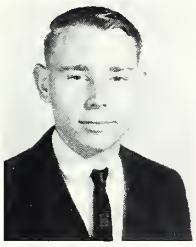
Jerry Mitchell

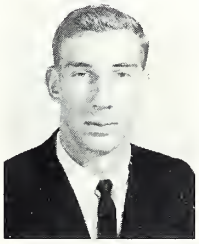
Curtis Moize

Keith Moize

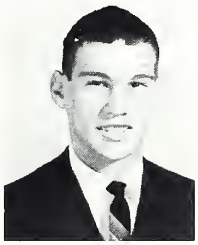
Darrell Moody

Beth Moon

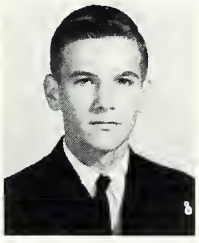
Mike Moon

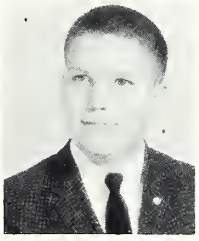
Princeton Moon

Elaine Moss

Jerry Murray

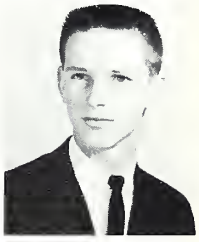
Richard Murray

Vickie Neely

Rodney Newcomer

William Newton

Bob Nicholson

Ray Overman

Sylvia Overman

Wayne Overman

Danny Owen

Grady Park

Frankie Parsons

Jeanette Partin

Steve Payne

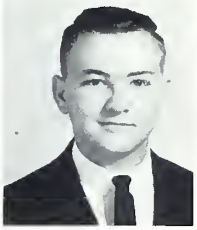
Glenn Perry

Luzette Phillips

Joan Pickard

Mary Pickard

Jesse Pike

Jenny Poe

Bill Proffitt

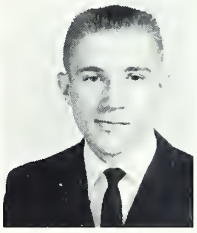
Demus Pulliam

Planning The

Coy Quakenbush

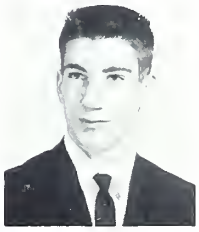
Curtis Quakenbush

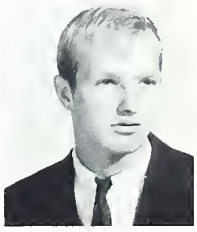
David Reichert

Steve Richardson

Lilly Riggs

Ricky Roberson

James Rogers

Carolyn Rumley

Hellen Russell

Pam Sartin

Jay Sawyer

Tim Self

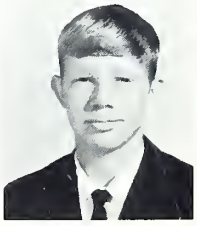
Ray Shambley

Susan Sharpe

Dona Shoe

Catherine Shoe

Edith Shoffner

Doris Simmons

Garry Smart

Grady Smith

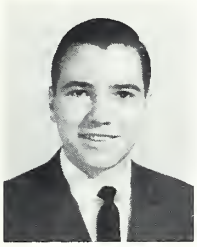
Robert Smith

Woody Smith

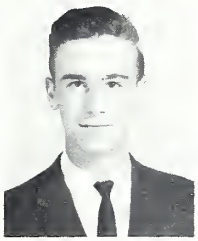
John Snipes

Joyce Sparks

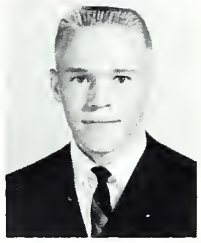
Davis Stainback

Gerry Stanford

Sandra Strickland

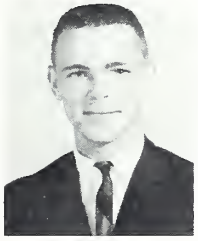
Steve Stuart

Linda Swaney

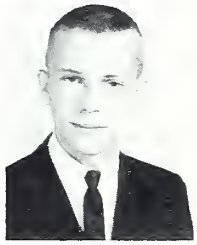
Bobby Sykes

Sophomore Party,

Debbie Sykes

Peggy Sykes

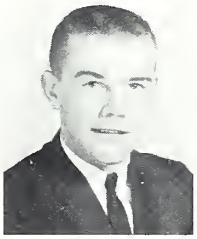
Eddie Talbert

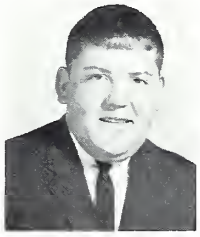
Randy Tapp

Peggy Taylor

Henrietta Teague

Gail Teague

Sharon Thomas

Barbara Thompson

Betsie Thompson

Bonnie Thompson

Eugene Thompson

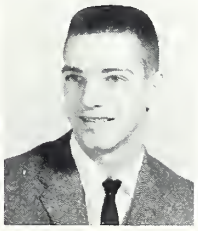
Max Thompson

Vickie Thompson

Wanda Thompson

Dennis Tinnin

Jackie Tinnin

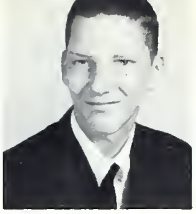
Donald Totten

Carol Troy

Betty Turner

Freddy Turner

Ruth Ursery

Sandra Vincent

Teddy Wagoner

Gregg Webster

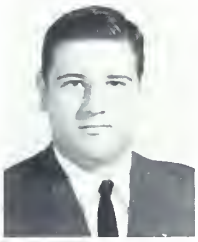
Wesley Wellons

James Wells

Susan Whitesell

Katherine Wicker

Sylvia Wilkerson

And The Desire

Jane Williams

Brenda Wilson

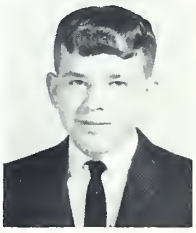
Ronnie Wilson

Larry Windsor

David Winstead

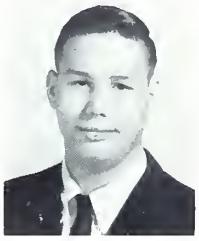
Woody Winstead

Adrian Wood

Becky Wood

Joe Wood

Larry Wood

Ruth Woody

Tommy Woody

Hilda Wright

Linda Wyrick

Gerald York

Pam York

Sylvia Zachary

Sophomores at Study

Sophomores Participate in Assembly

To Be Juniors.

School Spirit Runs High Before a Game with Graham.

Gary Murchison, Treasurer; Linda Braxton, Vice President; Gail Shoffner, Secretary; Jesse Staton, President.

Junior Class Officers

Annette Albright

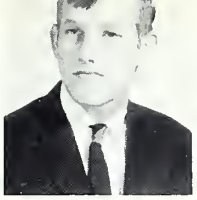
Jasper Albright

Buddy Aldridge

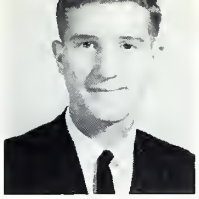
Don Aldridge

Donna Allen

Tommy Ashley

Aleta Atkinson

Patsy Bailey

Rick Baker

Kay Barrett

Pam Bason

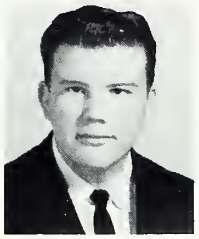
Frankie Blalock

Cherry Blanchard

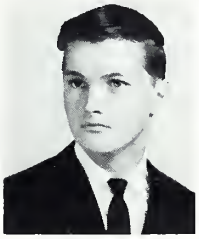
Arnold Boggs

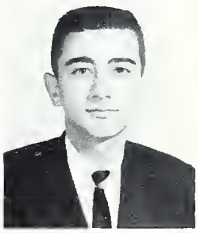
Steve Boggs

The Junior Class

Judy Bolick

Sheila Boone

Gaylene Boswell

Jackie Bowman

Judy Bowman

Linda Braxton

Charlotte Brown

David Brumley

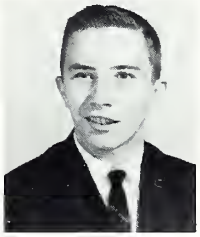
Ronnie Bundren

Mary Ann Burgess

Sandra Burke

Huston Carson

Philip Cheek

Pat Cobb

Drew Coble

Ellen Coble

Kent Coble

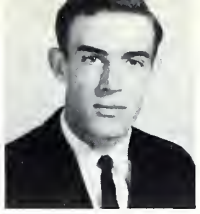
Teddy Coleman

Sylvia Coon

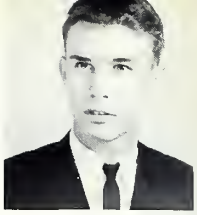
Hal Cooper

Sherry Cornell

Jerry Crawley

Diane Crouse

Linda Crouse

Kenneth Culberson

Danny Curtis

Gayle Davis

Joe Davis

Jackie Doby

Paula Doby

Remembers . . .

Pam Dodson

Richard Durham

Tony Edwards

Kenneth Elliot

Dianne Emory

Marie Euliss

Dianne Farrell

Ronnie Flood

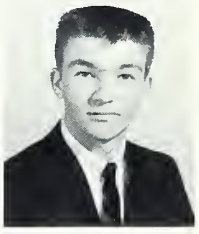
Roy Flood

Faye Fogleman

Kaye Fogleman

Linda Foster

Gary Foust

Gina Gentry

Nancy Gibson

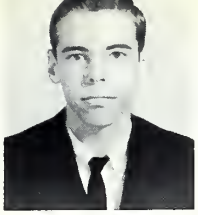
Tony Gillespie

Nancy Greeson

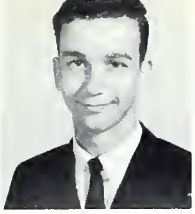
Vance Greeson

Janice Guinn

Hunter Harrelson

Howard Herndon

Rebecca Hinshaw

Connie Holt

Craig Holt

Linda Holt

Brenda Honeycutt

Steve Hornaday

Jesse Hundley

Freddie Hurteau

Amy Ingle

Magazine Sales,

Margaret Ingle

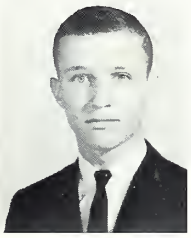
Kenneth Ingold

Phil Isaacs

Gladys Isley

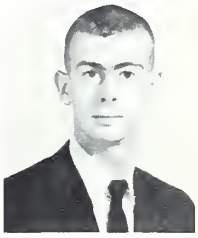
Henry Isley

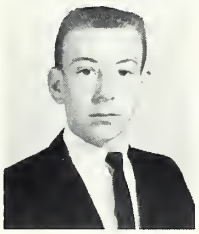
Sammy Isley

Vicki Isley

Vivian Isley

Barbara Johnson

Becky Johnson

Gary Johnson

Jimmy Kimery

Barbara King

Brenda King

Fonda Kirkpatrick

Trell Kirkpatrick

Rhonda Knighten

Linda Lawrence

Ellen Layell

Edna Layne

Diane Lloyd

Dan Loy

Kay Loy

Steve Lynch

Steve Madden

Vickey Marley

Donna Marshall

Harry Mashborn

Pat McPherson

Joyce Moon

Christmas Party,

Myrtle Moon

Julie Morrow

Gary Murchison

Donna Murray

Lesa Jo Murray

Judy Neal

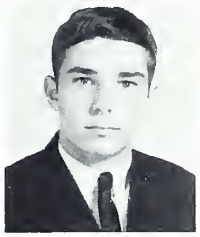
Dan Needham

Sheila Neely

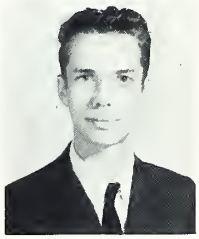
Butch Newcomer

Janice Newton

Sandra Newton

Sheila Newton

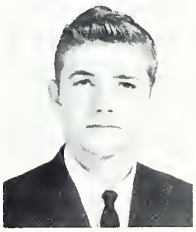
Warren Norris

Doris O'Connor

Janice Overman

Nelson Paris

Sharon Patterson

Dawne Payne

Johnnie Pearson

Brenda Phillips

Joyce Pike

Linda Pitts

Harvey Porterfield

Jenny Prichard

Madge Purvis

Fern Ray

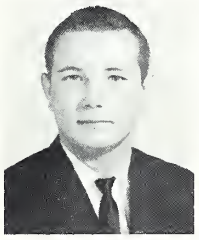
Bobby Reese

Jeanette Reynolds

Jo Ellen Richardson

Darlene Rierson

Ordering Class Rings,

Judy Roach

Margaret Roberson

Darlene Robinson

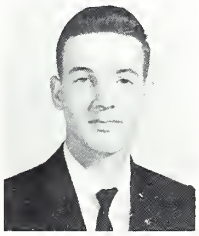
Johnny Rogers

Mattie Jo Roney

Malinda Sanderson

Larry Sawyer

Terry Scott

Wayne Shambley

Ann Sharpe

Patsy Sharpe

Nancy Shaw

Nancy Shelly

Alice Shelton

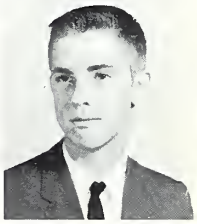
Mark Shepherd

Danny Shoe

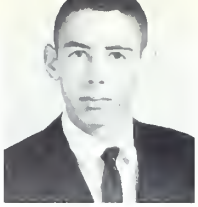
Mike Shoe

Gail Shoffner

Kay Shoffner

Bonnie Smith

Brenda Smith

Linda Smith

Paul Smith

Marilyn Snipes

Lynn Sparks

Rena Spoon

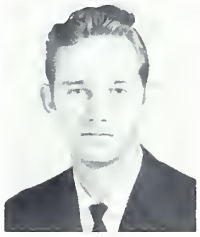
Lynn Stafford

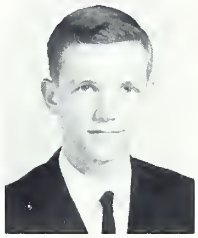
Jesse Staton

Bill Stout

Gayle Stout

And Working On The

Marie Strickland

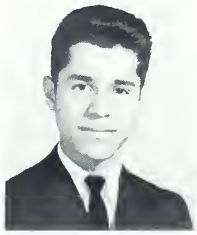
Mardo Suchite

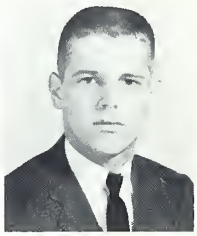
Larry Sykes

Dwayne Thomas

Betty Thompson

Jackie Thompson

Lonnie Tingen

Larry Turney

Kay Vance

Cheryl Vaughn

Jenny Vaughn

Joe Vincent

Charles Wagoner

Janice Wagoner

Darlene Walters

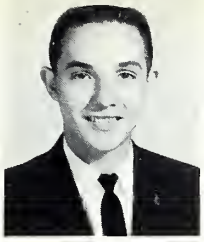
Jerry Ward

Julia Webb

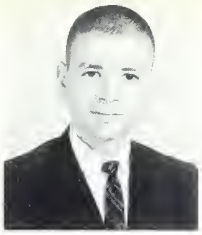
John Webster

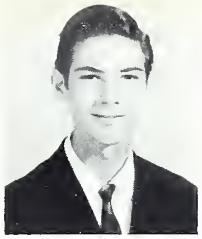
Glenn Wells

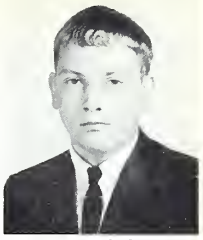
Ronnie White

Brenda Whitesell

Butch Williams

Jane Williams

Thomas Wilson

Buck Wood

Sue Anne Wood

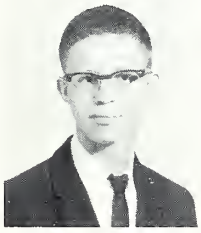
Clinton Woody

Joyce Wrenn

Billy Zachary

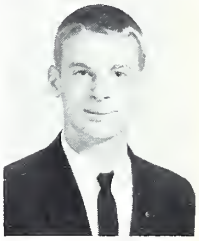
Ricky Zachary

Junior-Senior Prom.

Settle Down, Puritans.

Mary Jo Isley, Secretary; Bob Gammon, President; Jane Roberson, Treasurer; Virgil Dodson, Vice President.

Senior Class Officers

Chris Penny

Sharon Dixon

Mascots

WILLIAM THOMAS ALBRIGHT

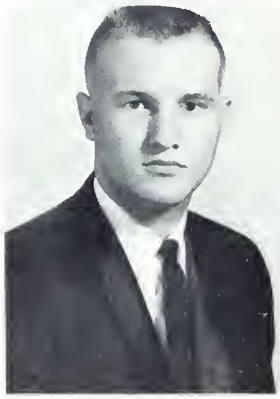

REID RUFUS ALDRIDGE, JR.

KENNETH RAY ALLEN

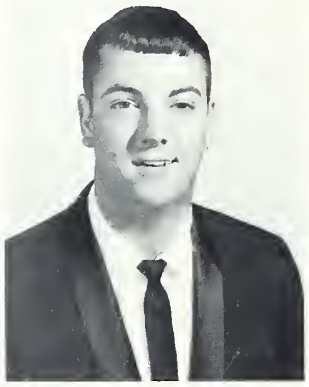

RONALD EDWARD ALLEN

CARY DALE ALLRED

The Senior Class

VONDA LORETTA AREY

BAYNETTE ANN BLACK

EDNA ELIZABETH ARIAIL

BILLIE JUNE BLALOCK

LINDA FAYE BLALOCK

SWANNETTA EILEEN BOONE

MICHAEL WICKLIFF BOOTY

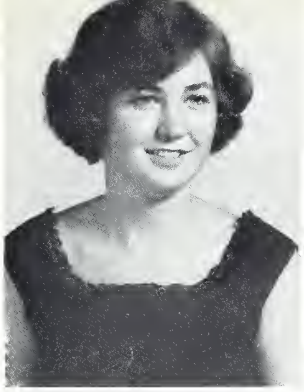

JUDY ANN BREWER

CAROL HARDIN BROOKS

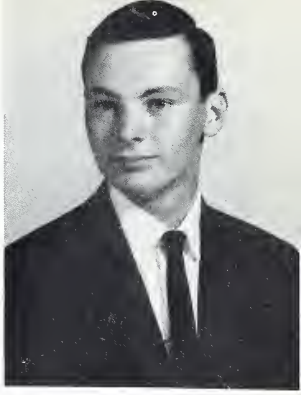

GEORGE CLAUDE BROOKS

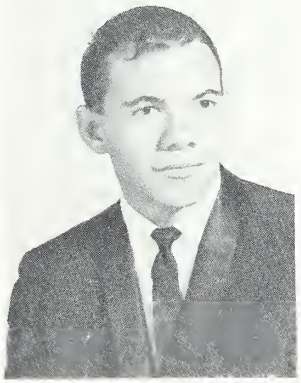

Of 1965 Remembers . . .

DAVID LEE BROWN

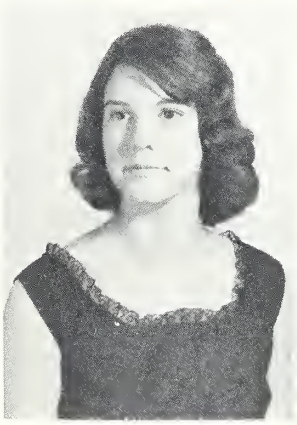

NANCY JANE BROWN

GEORGE HENRY BRYAN

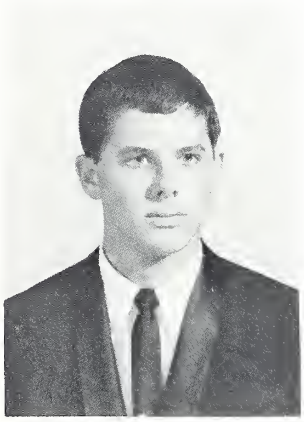

GREGORY FRANKLIN BULLA

ROSA PAULETTE BUNTON

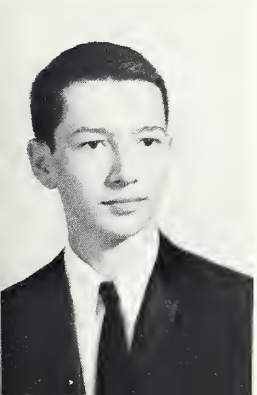

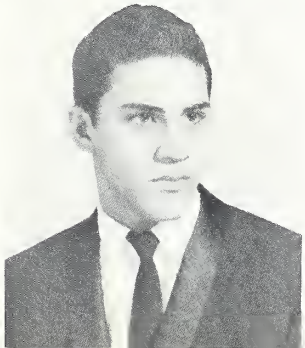

CLAUDIA LEE
BUTLER

LINDA FAYE
BYRD

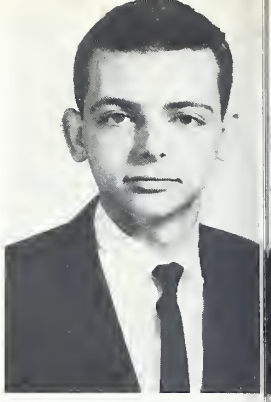

MARTHA YVONNE
CARROLL

JUDITH McCULLERS
CARLTON

JERRY KEITH
CAULDER

"On Southern On,"

WILLIAM DANIEL
CHILTON

VANDA KAY
CLAPP

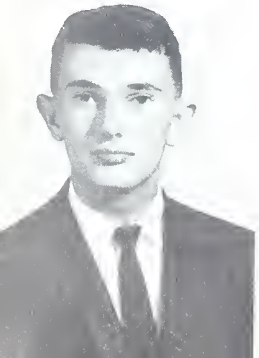

JOAN HARDY
CHRISCOE

JO ANN
CLARK

PEGGY JEAN
CLAYTON

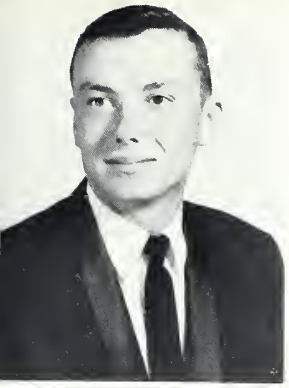

LEWIS CHRISTMAN CLEMMER, JR.

DONNA CHRISTINE COBB

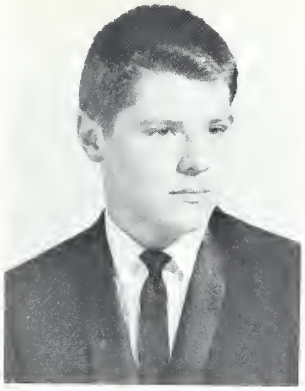

JAMES WILLARD COBLE

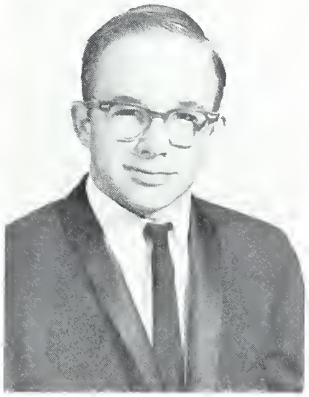

JOHN WAYNE COLEMAN

BRENDA FAYE COMBS

Homecoming Game,

SUE ANNA COMBS

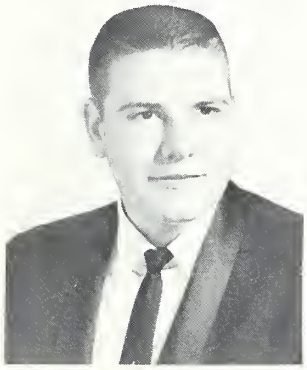

KENNETH LEE COOK

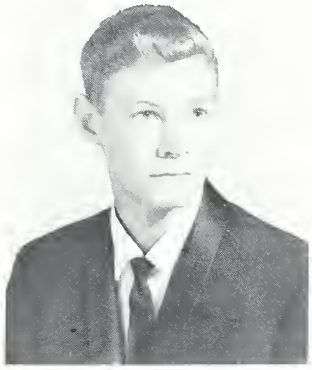

LARRY ODELL COPELAND

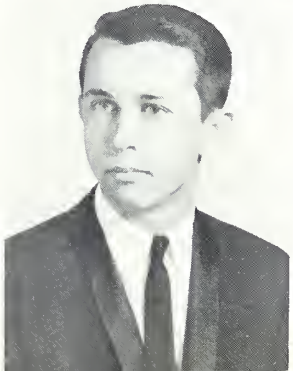

CURTIS RAY CORNELL

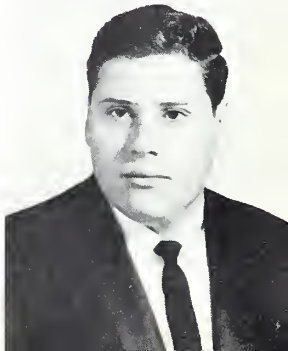

GARY MICHAEL COX

RUTH LEE
CRAWFORD

MARGARET MARIE
CREECH

OLIVER WAYNE
CRISSON

BRENDA JOYCE
CROWDER

JANICE KAY
CULBERSON

Ordering Invitations,

CAROLYN DOLORES
CURRIE

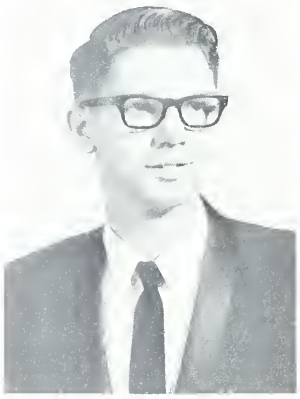

RUBY LOUISE
DAVIS

WILLIAM FRANKL
DIXON, JR.

DENNIS MELVIN
CURTIS

CAROL HANFORD
DENTON

PATSY CAROL
DODSON

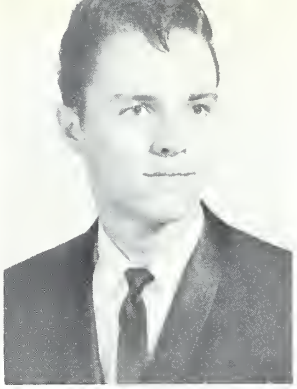

VIRGIL RAY
DODSON

CAROL LYNNETTE
DOSS

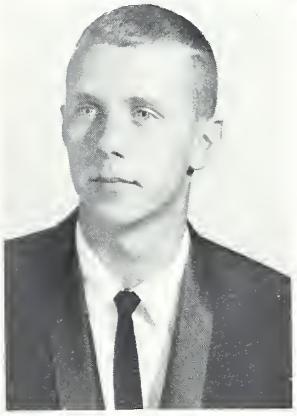

RONNIE LEIGH
DOLLAR

JAMES EVANS
DUNEVANT, JR.

Miss Southern Pageant,

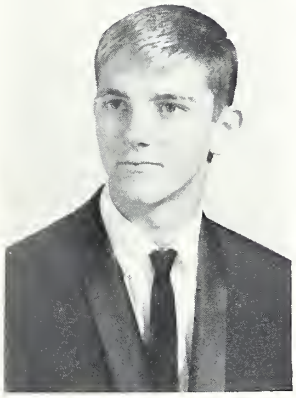

LARRY JOSEPH
DURHAM

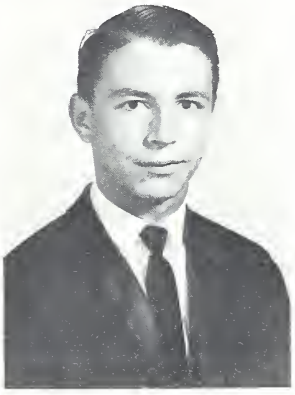

JAMES DAVID
EDWARDS

VICKIE SUE
EDWARDS

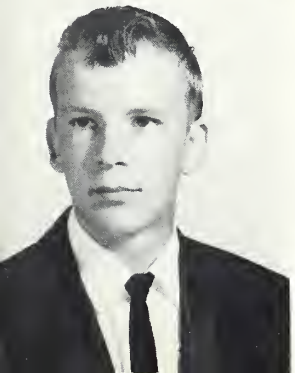

DANNY KEITH
EDWARDS

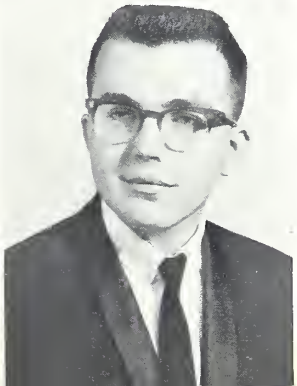

JOHN WESLEY
EDWARDS

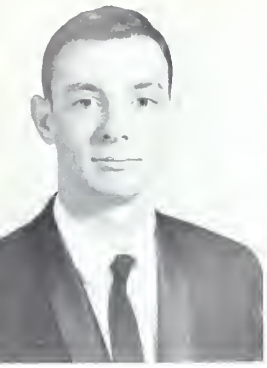

RICHARD LEE
EFIRD

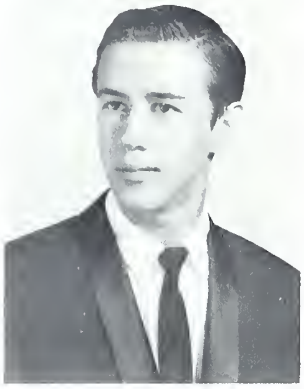

ROLLIE WAYNE
EULISS

BETTY ANNA
FINLEY

ROZELLE RAY
FOGLEMAN

SHIRLEY FAYE
FOGLEMAN

Mac beth

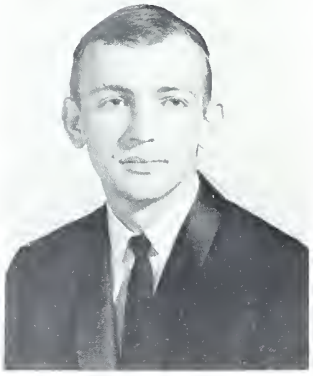

BEN IRWIN
FOUST

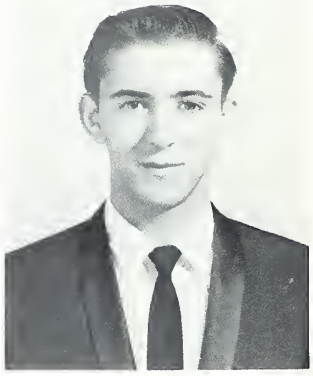

CHARLES ROBERT
FOUST

FRANCES GRAY
FOUST

TONY CLARK
FRAZIER

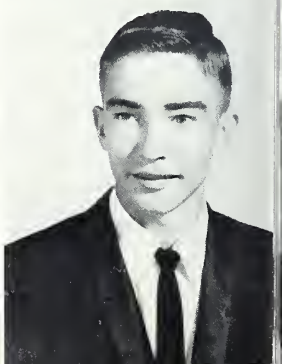

WILLIAM THOMAS
FRANKLIN, III

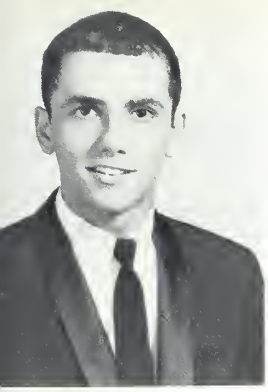

ROBERT WILLIAM GAMMON, JR.

NELLIE CLARA GILLEY

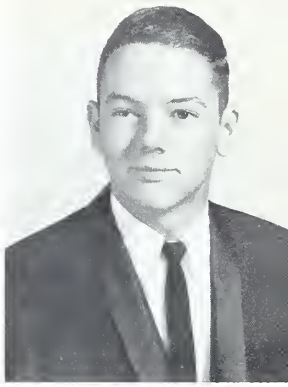

ROY DEAN FRYE

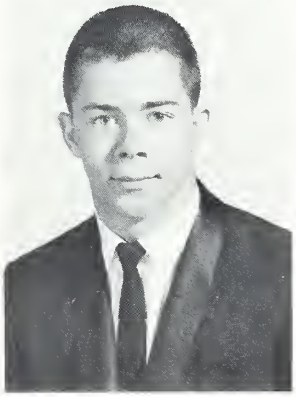

MARY FRANCES GILBERT

PHILLIP MICHAEL GILLEY

English Assembly,

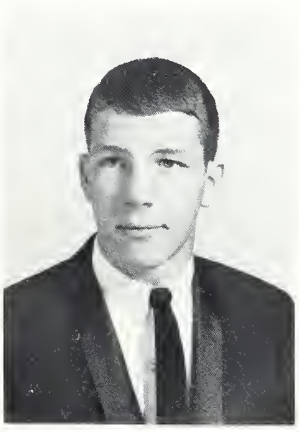

FRANCES MARIE GLENN

CHARLOTTE FAYE GUTHRIE

JACKIE CAROLYN HANEY

CHARLES CLIFTON GRIFFIN

JOYCE PATRICIA HAITHCOCK

BETTY JO
HARDIE

HELEN JEAN
HARGROVE

LINDA DIANNE
HARRIS

MARTHA CAROL
HILL

JUDY CAROL
HINSON

S. A. T. Test,

DOVIE JEANETTE
HOLMES

RUTH ELIZABETH
HOLMES

DALLIE MARIE
HOLT

DINAH JO
HOLT

TREVA MAE
HOLYFIELD

ESTHER CAROL
HORNADAY

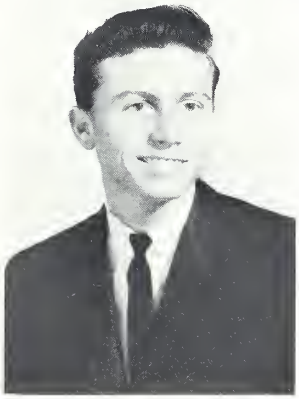

JERRY WILLIAM
HUNDLEY

SUE CAROL
HUNTER

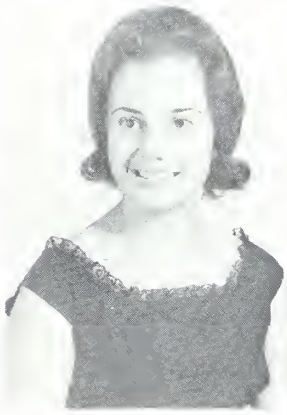

JOAN ELIZABETH
HURDLE

MARY ANNA
INGLE

White Christmas,

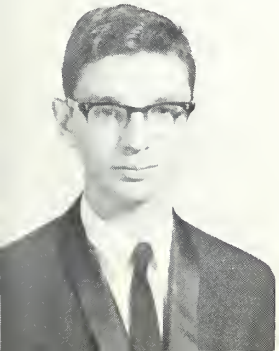

LARRY DOUGLAS
INGOLD

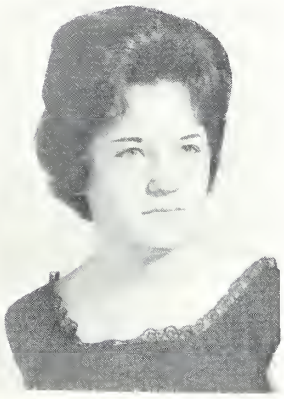

JOYCE ANN
ISLEY

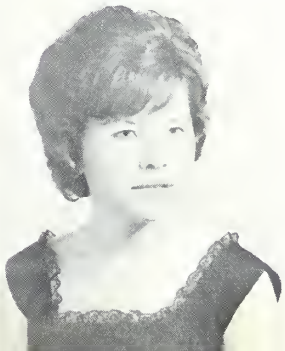

MARY JANE
ISLEY

MARY JO
ISLEY

KATHERINE BEVERLY
JEWELL

TOMMY BYRON JOBE

FREDDIE ROSCOE JOHNSON

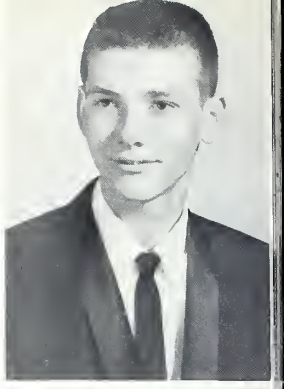

CHARLOTTE ANN JONES

JAMES HENRY JOHNSON, JR.

HAROLD THOMPSON JONES

Term Papers,

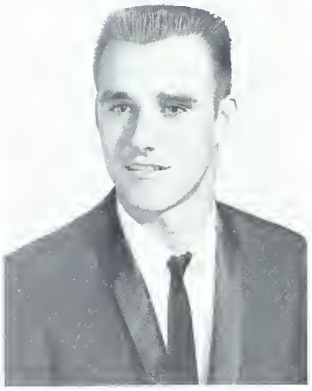

HENRY KEITH JUSTICE

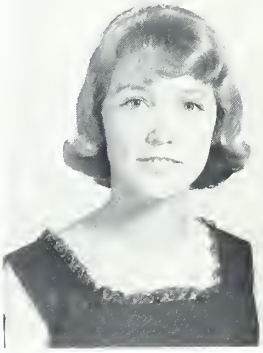

CAROL JEAN LANGLEY

SANDRA ANN LAWSON

THOMAS EUGENE LANE

JUDY CAROL LANGLEY

LINDA KAY
LEE

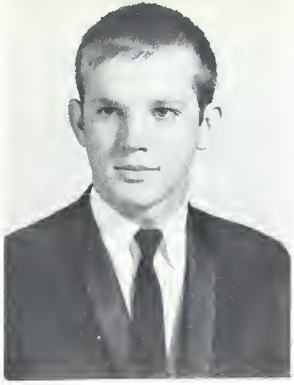

LARRY FRANKLIN
LINDLEY

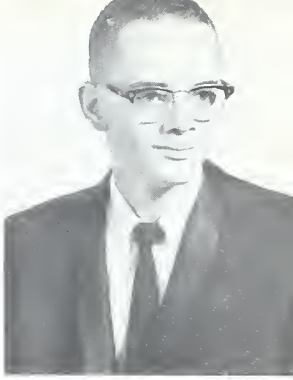

KAREN MARIE
LOY

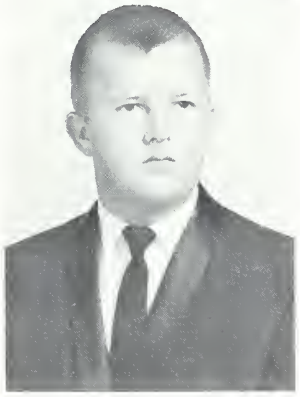

RICHARD PAUL
LOWE

GILBERT KEITH
MacLEAN

Selecting Mascots,

WILLIAM REID
MARLETTE

JUDY ANN
MAY

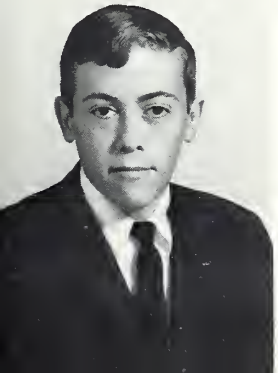

RITA GAYLE
MARLEY

BONNIE GAY
MAYBERRY

TREVA ELAINE
McBANE

GAIL ELAINE
McDANIEL

HILDA GREY
McVEY

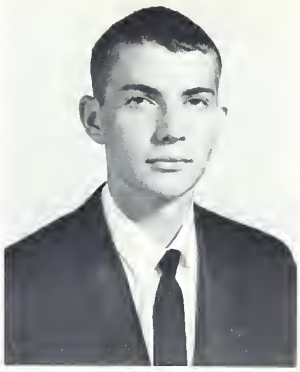

ROBERT FRANKLIN
MILES

LARRY WAYNE
MINOR

PATRICIA ANN
MONTGOMERY

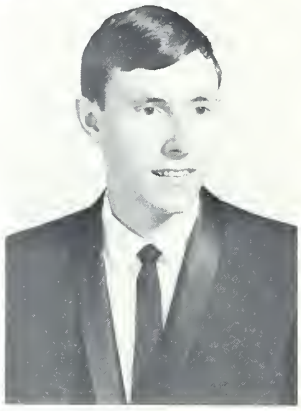

Valentine Party,

GARY WEBSTER
MOON

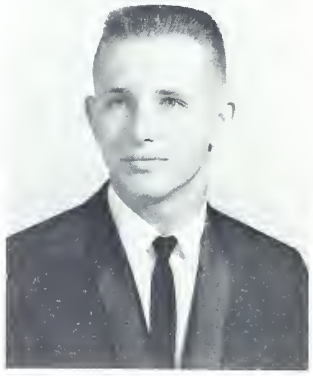

WILLIAM ROBERT
MOORE

TED SHEPHERD
MOSS

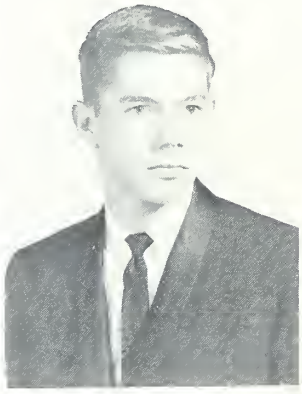

DWIGHT LEE
MURRAY

FRANK WILLIAM
MURRAY, JR.

JAMES MILTON NEESE

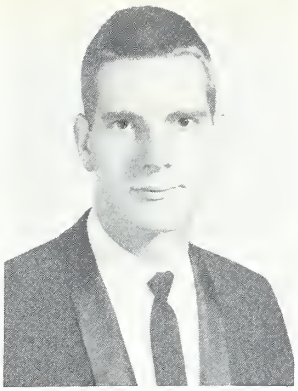

ALBERT ROBERTSON NEWLIN

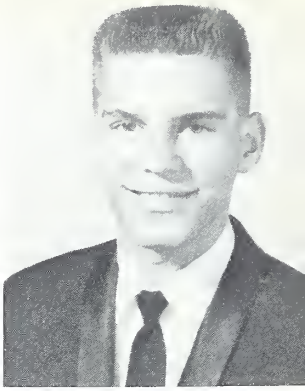

COY THOMAS OVERMAN, JR.

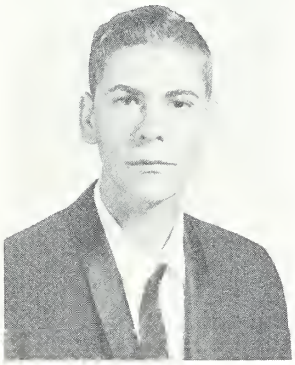

JERRY LEWIS NORRIS

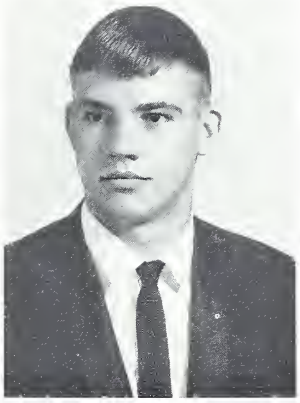

LARRY EUGENE OVERMAN

Science Projects,

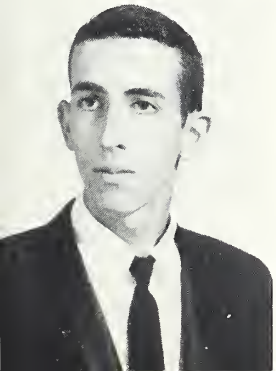

RONALD GRAY OVERMAN

WANDA FAYE OVERMAN

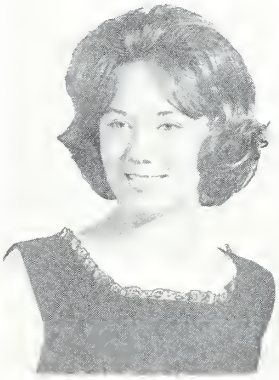

BEVERLY ANNE PARTIN

JUDY PAULETTE PATTERSON

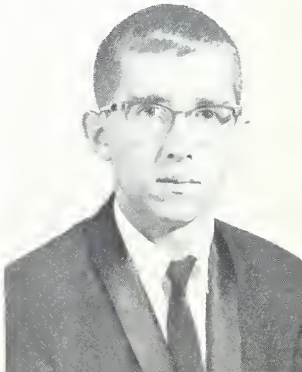

LARRY MACK PATTERSON

PENNE ANN
PATTON

ROBERT BENJAMIN
PAYNE

VICKI LEA
PEDELTY

BRENDA SUE
PENNY

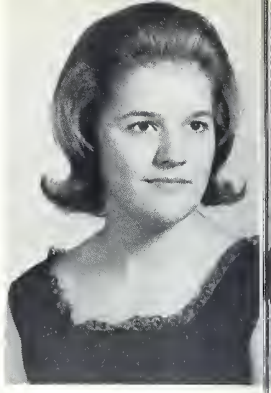

PEGGY LOUISE
PENTECOST

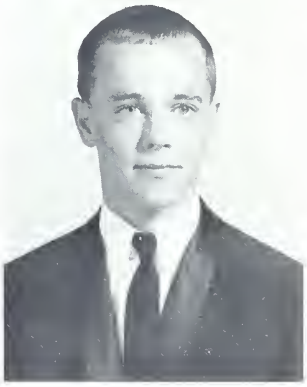

Respect At Assembly,

JAMES EARL
PICKARD

JUDITH KAY
PICKARD

NANCY RIGGS
PIKE

LINDA GWYN
PITTMAN

BRENDA DALE
PRUITT

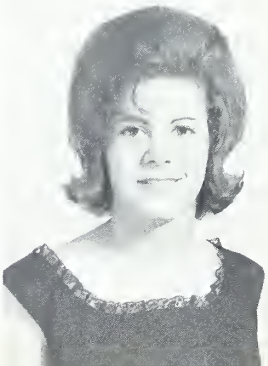

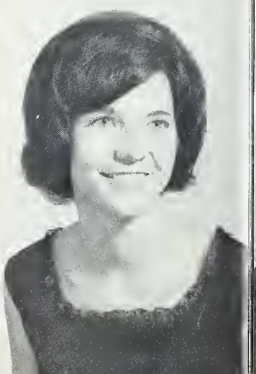

PEARLIE JANE RAY

JOHN GAITHER REICH

JANE ELLEN ROBERSON

LINDA HOLMES ROWLAND

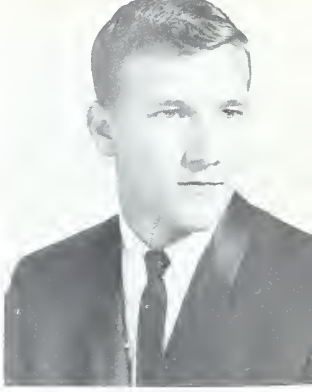

GARLAND RAY SAWYER

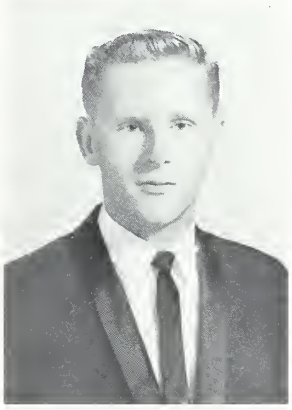

Honor And Merit,

GERALD KEVIN SAWYER

MARY CAROL SCHRONCE

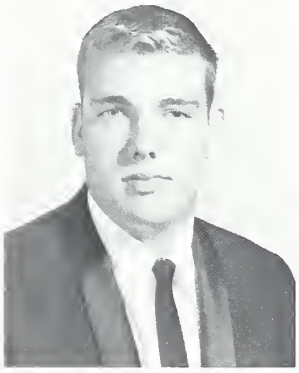

SHIRLEY MARIE SCOTT

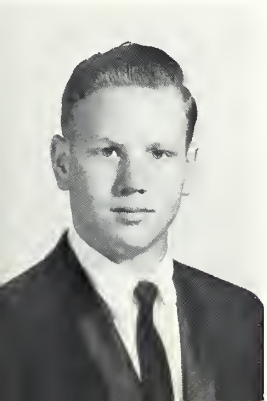

RUBY LINDA SCARLETT

LENDON HOWARD SCOTT

BONNIE ALENE SHARPE

DANIEL ELDON SHELTON

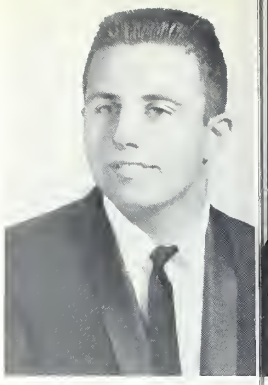

JUDITH EARLE SELF

JANET RUTH SHARPE

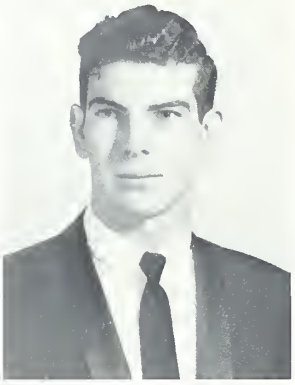

LONNIE WAYNE SHELTON

Annual Party,

BETTY ANN SHOE

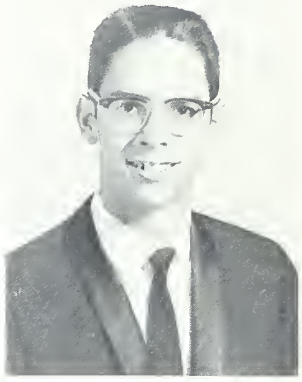

JENICE LaVERNE SHOFFNER

MIKE RHODES SHOFFNER

KATHY JEANETTE SHOE

KENNETH WEID SHOFFNER

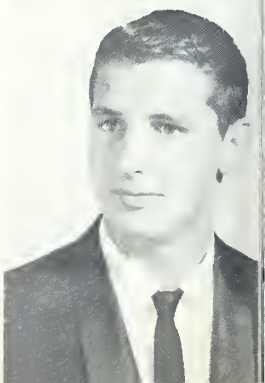

THOMAS DURHAM SIMMONS

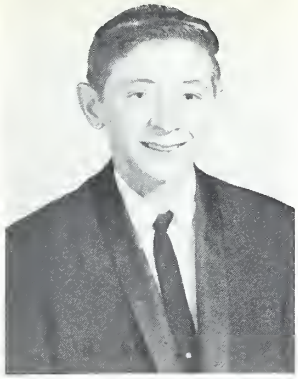

MICHAEL REID SMITH

SANDRA CARMALETIA SMITH

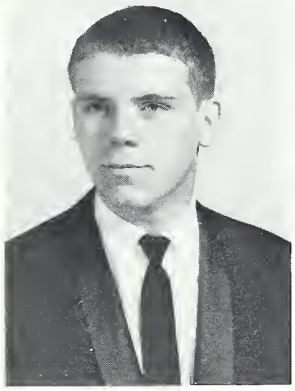

RICHARD HAROLD SMITH

JAMES WILLIAM SNIPES

Final Exams,

EMMA MARIE SQUIRES

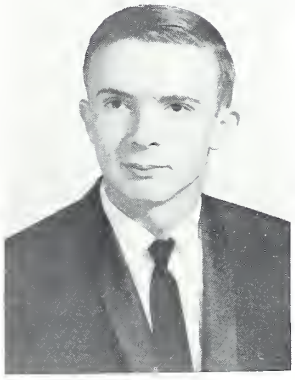

ALFRED RAINEY STANFIELD, JR.

RAYMOND JOHN SULECKI

MARGARET NAN STAINBACK

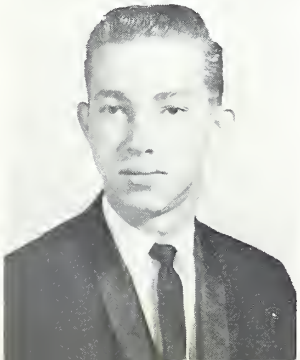

JAMES WILLIAM STANFIELD, JR.

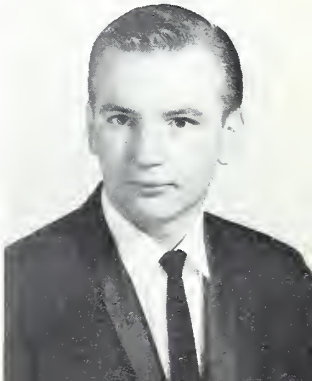

MARY JANE
SURGEON

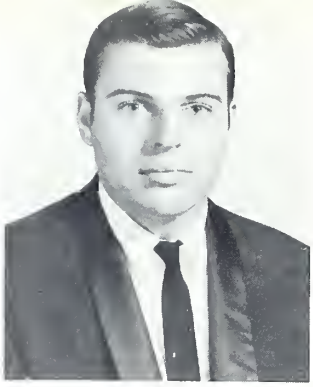

ROBERT FRANKLIN
SWAIM

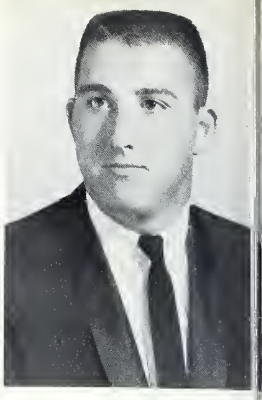

THOMAS IRVING
TEAGUE, JR.

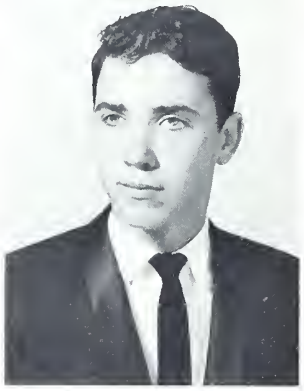

RANDY FOUST
TEAGUE

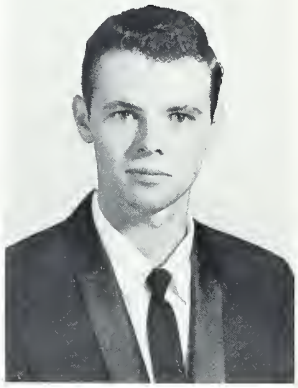

JOHN PAUL
TEER

Graduation Practice,

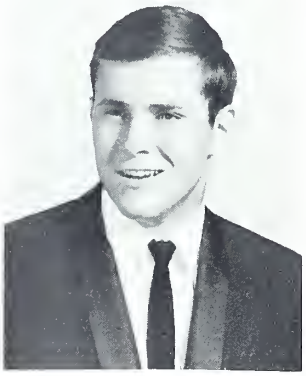

FRANCES SHARON
THOMAS

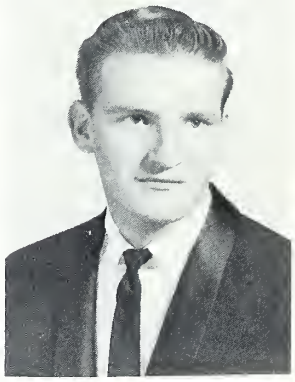

ALSON GILBERT
THOMPSON

JO ANN
THOMPSON

ALBERT ROSS
THOMPSON, JR.

BENJAMIN LACY
THOMPSON

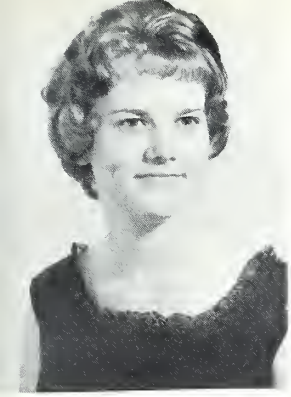

MARGARET GENE THOMPSON

PATSY LORAY THOMPSON

SARAH ALICE THOMPSON

PHYLLIS NANN THOMPSON

ELLEN KAY THRIFT

Receiving Diplomas,

BRENDA KAY TINGEN

CHARLES WAYNE TULLOCH

RICHARD CLYDE VINCENT

JO ELLEN TITSWORTH

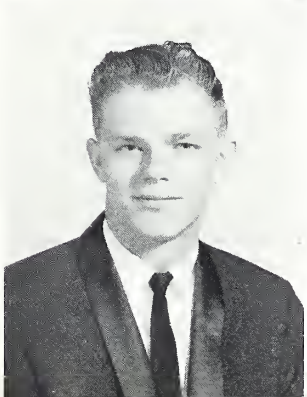

HENRY HOWARD URSERY

WILLARD HOOVER
VINCENT, JR.

JACKIE MARIE
WARD

PATRICIA JOAN
WEAVER

GOLEY KEITH
WEBSTER

LYDIA ANN
WHITEHEAD

And Saying,

GLENN NORRIS
WILLIAMS

ROSA LEE
WILLIAMS

ALVIS RONALD
WILSON

HILDA GRAY
WINDSOR

RALPH EDWARD
WOOD

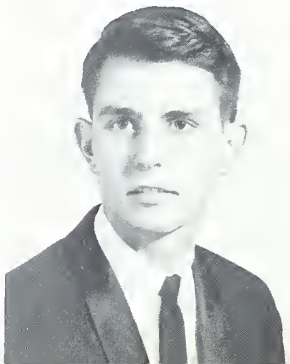

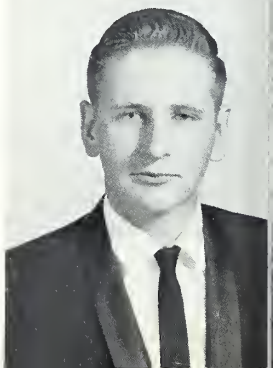

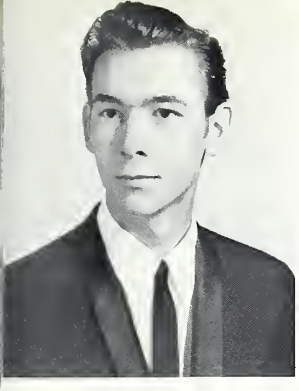

STEVEN ALBRIGHT
WOOD

ELAINE LINDLEY
WOODY

JAMES RUSSELL
WOODY

DONNA LEE
WRIGHT

ERNEST BLAKE
YORK

"Good-by Southern."

KENNETH LEE
YOUNGER

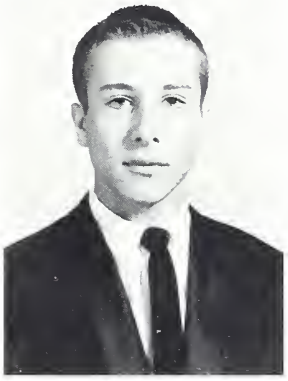

JONATHAN LaVERNE
ZACHARY

Senior Statistics

ALBRIGHT, WILLIAM THOMAS
Beta Club 3,4; Latin Club 1,2.

ALDRIDGE, REID RUFUS, JR.
Newspaper Staff 1,2,4; Latin Club 3, Treasurer; Basketball, Varsity 3,4, Manager; Baseball 1,2,3,4.

ALLEN, KENNETH RAY
Homeroom President 3; Bus Driver 3; FFA 1,2,3,4, Vice President 4; Audio-Visual Club 2; I.C.T. Club 4; Football, J.V. 2.

ALLEN, RONALD EDWARD
Homeroom Vice President 3; Bus Driver 3; FFA 1,2,3,4, President 4; Band 1,2,3,4.

ALLRED, CARY DALE
Latin Club 1,2; Jr. Engineers 3; D.E. Club 4; Southern Sons 3; Monogram Club 3,4, Chaplain; Football, Varsity 1,2,3,4; Basketball, J.V. 1,2, Co-Captain 1,2.

AREY, VONDA LORETTA
Homeroom Secretary 2; Beta Club 3; FHA 1; Spanish Club 2; Pep Club 1; Future Secretaries 4; Glee Club 1,2; Miss S.H.S. Contest 4; Perfect Attendance 1,2,3.

ARIAIL, EDNA ELIZABETH
FHA 1; Glee Club 1,4.

BLACK, BAYNETTE ANN
Library Assistant 3,4; French Club 1; Future Nurses 3,4; Photography Club 2; Dramatics Club 2; D.E. Club 4; Glee Club 2, 3,4; Girl's Chorus 3,4; Miss S.H.S. Contest 4.

BLALOCK, BILLIE JUNE
Beta Club 3,4; Bus Driver 4; Latin Club 1,2; Spanish Club 3; Glee Club 3,4; Girl's Chorus 3; Homecoming Sponsor 4; Perfect Attendance 1,2,3,4.

BLALOCK, LINDA FAYE
Dramatics Club 1; Music Club 3; Glee Club 3.

BOONE, SWANNETTA EILEEN
Student Council 1,4; Homeroom Secretary 2; Annual Staff 3,4, Co-Class Editor 3, Associate Editor 4; Marshal 4; FTA 4, Historian; Beta Club 3,4; Jr. Civinettes 4; Latin Club 1,2; French Club 3; Jr. Engineers 4; Glee Club 1; Cheerleader 2; Perfect Attendance 4; Jr.-Sr. Prom Committee Chairman 3.

BOOTY, MICHAEL WICKLIFF
FTA 4; Photography Club 1,2; Glee Club 1; Boy's Chorus 1; Monogram Club 2,3,4; Football, Varsity 2,3,4, Manager; Football, J.V. 2,3,4, Manager; Baseball 1; Track 2,3,4, Manager.

BREWER, JUDY ANN
FHA 1; Spanish Club 3; Library Club 1; Perfect Attendance 2, 3,4.

BROOKS, CAROL LANE
Homeroom Officer 1,3; Music Club 1; Pep Club 3; D.E. Club 4; Glee Club 3; Cheerleader 1.

BROOKS, GEORGE CLAUDE
Homeroom President 3, Vice President 4; Beta Club 3,4; Spanish Club 2,3; Superlative 4, Quietest.

BROWN, DAVID LEE
FFA 1,2; Audio-Visual Club 2; I.E.C. 3,4.

BROWN, NANCY JANE
Homeroom Officer 3; Beta Club 3,4; French Club 3; Future Nurses 2; Pep Club 1; Future Secretaries 4; Glee Club 1,2,3,4.

BULLA, GREGORY FRANKLIN
Annual Staff 4, Activities; French Club 1,2; Spanish Club 3; Jr. Engineers 4; Dramatics Club 4; Glee Club 2,3,4; Southern Sons 4; Boy's Chorus 4; Football, Varsity 3; Track 2; Homecoming Escort 4.

BRYAN, GEORGE HENRY
FFA 1,2; Audio-Visual Club 1,2; I.C.T. Club 3,4.

BUNTON, ROSA PAULETTE
FTA 1; Beta Club 3,4; Band 1,2; Jr. Engineers 4; Superlative 4, Quietest; Perfect Attendance 2; U.S. History Award 3.

BUTLER, CLAUDIA LEA
FHA 1; Latin Club 1; Future Nurses 2; Glee Club 3,4; Girl's Chorus 3,4.

BYRD, LINDA FAYE
FHA 1; Latin Club 1,2; Future Secretaries 4; Perfect Attendance 1,2,3,4.

CARLTON, JUDITH McCULLERS
Homeroom Vice President 3; FHA 1; Band 1,2,3,4; Majorette 2,3,4, Head Majorette 4; Spanish Club 2; Dramatics Club 3,4; Jr. Garden Club 3, Vice President; Health and Physical Education Club 1, Secretary; Basketball, Varsity 2,3; Basketball, J.V. 1; Homecoming Sponsor 3,4; Superlative 4, Wittiest.

CARROLL, MARTHA YVONNE
Fairfield Jr. High, Columbia, S.C. 1; French Club 1; Future Nurses 3; Future Secretaries 4; Bible Club 4; Glee Club 2,4; Girl's Chorus 4.

CAULDER, JERRY KEITH
Audio-Visual Club 1,2; I.C.T. Club 3,4.

CHILTON, WILLIAM DANIEL
FTA 4; Beta Club 3,4; Band 1,2,3; Latin Club 1,2; Glee Club 3,4; Boy's Chorus 3.

CHRISCOE, JOAN HARDY
Future Nurses 2,3; Art Club 1.

CLAPP, VANDA KAY
Pep Club 1,2; Future Secretaries 4; Glee Club 1,2,3,4.

CLARK, JO ANN
Homeroom Secretary 1; Office Assistant 4; Library Assistant 3, French Club 2; Future Secretaries 4, Secretary; Homecoming Sponsor 4; Miss S.H.S. Contest 4; Perfect Attendance 2,3.

CLAYTON, PEGGY JEAN
FTA 4; FHA 1; Latin Club 2,3; Jr. Engineers 4; Glee Club 3; Perfect Attendance 2.

CLEMMER, LEWIS CHRISTMAN, JR.
Bus Driver 4; FFA 2,3,4; Band 1,2,3,4, All-County Band 2,3.

COBB, DONNA CHRISTINE
Homeroom Secretary 2, Treasurer 4; Annual Staff 4, Features; FHA 1; Latin Club 1,2; Glee Club 3,4; Girl's Chorus 3,4; Monogram Club 4; Cheerleader 4, Manager; Homecoming Sponsor 4; Miss S.H.S. Contest 4; Superlative 4, Friendliest; FFA Sweetheart 4.

COBLE, JAMES WILLARD
Band 1,2,3; Science Club 1; Photography Club 2; Audio-Visual Club 2; D.E. Club 3,4; Football, J.V. 1.

COLEMAN, JOHN WAYNE
FFA 1,2,3,4; I.C.T. Club 4.

COMBS, BRENDA FAYE
Library Assistant 3; FHA 1,2; Latin Club 1,2; Future Secretaries 4, Reporter.

COMBS, SUE ANNA
FTA 4; Beta Club 3,4; Latin Club 1,2; French Club 3,4; Jr. Engineers 4; Glee Club 1,2,3; Girl's Chorus 1,2.

COOK, KENNETH LEE
Student Council 3,4; County Student Council 4, President; Bus Driver 2,3,4; FFA 3,4, Secretary 4; Band 1,2; Speech Club 3, 4; Latin Club 1,2; Jr. Engineers 4; Monogram Club 3,4; Football, Varsity 2,3,4; Football, J.V. 1; Perfect Attendance 1,2,3.

COPELAND, LARRY ODELL
Newspaper Staff 3,4, Associate Sports Editor 3, Sports Editor 4; FTA 4; Latin Club 1,2; French Club 3,4; Monogram Club 4; Football, Varsity 2,3,4; Football, J.V. 1; Perfect Attendance 1,2.

Senior Statistics

CORNELL, CURTIS RAY
FFA 1; Spanish Club 3; Science Club 2; Jr. Engineers 3.

COX, GARY MICHAEL
Spanish Club 3,4.

CRAWFORD, RUTH LEE
Homeroom Reporter 1; Marshal 4; FTA 4; Beta Club 3,4; Library Assistant 4; FHA 1; Latin Club 1,2; Spanish Club 3; Jr. Engineers 4; Health and Physical Education Club 1; Perfect Attendance 1,2.

CREECH, MARGARET MARIE
Orange High 1,2,3; FHA 3; Jr.-Sr. Prom Committee 3.

CRISSON, OLIVER WAYNE
Monogram Club 2,3,4, Sergeant at Arms 3,4; Football, Varsity 4; Basketball, ,J.V. 2; Golf 2,3,4; Superlative 4, Best School Spirit.

CROWDER, BRENDA JOYCE
Broad Street Jr. High, Burlington, N.C. 1; Homeroom Secretary 1; Band 1; French Club 2; Dramatics Club 3; I.C.T. Club 4; Glee Club 3; Girl's Chorus 3.

CULBERSON, JANICE KAY
Bus Driver 3,4; Future Nurses 1,2.

CURRIE, CAROLYN DOLORES
FTA 4; Library Assistant 3; FHA 1; Spanish Club 2,3; Glee Club 4; Girl's Chorus 4.

CURTIS, DENNIS MELVIN
Bus Driver 3; FFA 1,2,3; Spanish Club 3; D.E. Club 4.

DAVIS, RUBY LOUISE
FHA 1; Library Club 1.

DENTON, CAROL HANFORD
Jr. Civinettes 3,4; Latin Club 1,2; Glee Club 1.

DIXON, WILLIAM FRANKLIN, JR.
Student Council 4; Marshal 4; Beta Club 3,4; Latin Club 1,2 Jr. Engineers 3,4, Vice President 4.

DODSON, PATSY CAROL
Beta Club 3,4; FHA 1; Latin Club 1,2; Spanish Club 3,4; Future Nurses 4, Secretary.

DODSON, VIRGIL RAY
Class Vice President 4; Homeroom Vice President 1, President 2; Jr. Civitan 3,4; Bus Driver 3,4; Latin Club 1,2; Spanish Club 3; Jr. Engineers 4; Glee Club 2,3,4; Southern Sons 3,4; Boy's Chorus 3; Basketball, Varsity 3; Basketball, J.V. 2; Homecoming Escort 3,4; Superlative 4, Friendliest; Perfect Attendance 1,2,3.

DOLLAR, RONNIE LEIGH
Homeroom Officer 1; Photography Club 2; I.C.T. Club 4.

DOSS, CAROL LYNNETTE
Homeroom Treasurer 1, Secretary 3; FHA 1; Dramatics Club 2,3,4; I.C.T. Club 4; Glee Club 3; Girl's Chorus 3.

DUNEVANT, JAMES EVANS, JR.
Bus Driver 3,4; FFA 1,2,3,4; Spanish Club 2,3.

DURHAM, LARRY JOSEPH
Homeroom Officer 1; Band 1,2,3,4, Vice President 4; Latin Club 1,2; Football, J.V. 1.

EDWARDS, DANNY KEITH
Spanish Club 2; Science Club 1; Music Club 2,3; Pep Club 1; I.C.T. Club 4; Health and Physical Education Club 1; Glee Club 2,3; Boy's Chorus 2,3; Baseball 2; Homecoming Escort 4; Superlative 4, Biggest Flirt; Perfect Attendance 4.

EDWARDS, JAMES DAVID
Speech Club 4; Spanish Club 2,3; Dramatics Club 4; Perfect Attendance 1,3.

EDWARDS, JOHN WESLEY
Spanish Club 2; I.C.T. Club 4.

EDWARDS, VICKIE SUE
FHA 1; Future Secretaries 4.

EFIRD, RICHARD LEE
Student Council 2,4, Executive Committee 4; Homeroom President 1,2; Marshal 4, Co-Chief; Beta Club 3,4, President 4; Jr. Civitan 2,3,4, President 4; Bus Driver 3,4; Speech Club 2, 3,4; French Club 1,2,3,4; Basketball, J.V. 1,2; Homecoming Escort 3,4; Superlative 4, Most Intellectual.

EULISS, ROLLIE WAYNE
D.E. Club 3,4.

FINLEY, BETTY ANNA
Homeroom Officer 3; FTA 4; Beta Club 3,4; Jr. Civinettes 3, 4; Latin Club 1,2; French Club 3,4; Jr. Engineers 4, Secretary; Glee Club 1,2,3,4; Girl's Chorus 3.

FOGLEMAN, ROZELLE RAY
Bus Driver 3,4; FHA 1; Science Club 1; Glee Club 3,4; Southern Belles 4; Girl's Chorus 3.

FOGLEMAN, SHIRLEY FAYE
Homeroom Officer 1,2,3,4; Office Assistant 4; FHA 1; Photography Club 1,2; D.E. Club 3,4, Vice President 3, President 4; Glee Club 1,2,3; Girl's Chorus 1,2,3.

FOUST, BEN IRWIN
Spanish Club 2; Audio-Visual Club 1; Monogram Club 3,4; Football, Varsity 3,4; Track 2,3,4; Perfect Attendance 3.

FOUST, CHARLES ROBERT
Bus Driver 3; FFA 1,2,3,4; Audio-Visual Club 1; I.C.T. Club 4; Perfect Attendance 1,2,3,4.

FOUST, FRANCES GRAY
Homeroom Vice President 2, Treasurer 3; FTA 4; Jr. Civinettes 3,4; FHA 1; Latin Club 1,2; Class Attendant 4; Homecoming Sponsor 2,3; Superlative 4, Most Popular.

FRANKLIN, WILLIAM THOMAS, III
Bus Driver 2,3; Audio-Visual Club 3; D.E. Club 3,4.

FRAZIER, TONY CLARK
Homeroom Officer 1; Bus Driver 3,4; Band 1,2,3,4; Audio-Visual Club 1,2.

FRYE, ROY DEAN
Monogram Club 3,4; Football, Varsity 4; Track 1,2,3,4; Homecoming Escort 3; Superlative 4, Neatest.

GAMMON, ROBERT WILLIAM, JR.
Student Council 3,4; Class Treasurer 3, President 4; Homeroom Officer 1,2,3,4; Speech Club 3,4, President 3; French Club 1,2; Glee Club 1,2,4; Southern Sons 1,2,3,4; Boy's Chorus 1,2,4; Monogram Club 3,4; Football, Varsity 3,4; Basketball, Varsity 3,4; Basketball, J.V. 2; Track 1,2,3,4; Superlative 4, Most Popular.

GILBERT, MARY FRANCES
Spanish Club 2,3; D.E. Club 4; Glee Club 1,2,3,4; Girl's Chorus 1,2,3,4.

GILLEY, NELLIE CLARA
FHA 1; Future Nurses 2; Future Secretaries 4; Glee Club 3,4; Girl's Chorus 3,4.

GILLEY, PHILLIP MICHAEL
FFA 1; Spanish Club 1,2; I.C.T. Club 4.

GLENN, FRANCES MARIE
Homeroom Secretary 4; FHA 1; Dramatics Club 2,3; Pep Club 1; D.E. Club 4; Future Secretaries 4; Glee Club 1,2; Perfect Attendance 2,3.

Senior Statistics

GRIFFIN, CHARLES CLIFTON
Student Council 2,3, Vice President 3; Class President 2, Vice President 3; Homeroom Vice President 2, Treasurer 3,4; Annual Staff 4, Sports Editor; Beta Club 3,4; Jr. Civitan 3,4; Bus Driver 3; FFA 1; Spanish Club 3,4; Pep Club 1,2; Monogram Club 2,3,4; Basketball, Varsity 3,4; Basketball, J.V. 2, Co-Captain; Baseball 1,2,3,4; Homecoming Escort 3,4.

GUTHRIE, CHARLOTTE FAYE
Student Council 1,2; Homeroom Officer 2; Marshal 4, Co-Chief; FTA 4, Librarian; Beta Club 3,4; Library Assistant 1; FHA 1; Spanish Club 3; Pep Club 1.

HAITHCOCK, JOYCE PATRICIA
Homeroom Vice President 4; Library Assistant 4; FHA 1; Spanish Club 2,3; Pep Club 1; Future Secretaries 4, Treasurer.

HANEY, JACKIE CAROLYN
Marshal 4; Beta Club 3,4; Latin Club 1,2; Jr. Engineers 4.

HARDIE, BETTY JO
Homeroom Officer 1,3; Annual Staff 4, Activities Editor; Jr. Civinettes 4; FHA 1,2; Dramatics Club 2; Pep Club 1; Future Secretaries 4, Vice President; Glee Club 2,3,4; Monogram Club 3,4; Cheerleader 2,3,4; Homecoming Sponsor 4; Miss S.H.S. Contest 4; Jr.-Sr. Prom Committee Chairman 3.

HARGROVE, HELEN JEAN
Student Council 1,2; Beta Club 3,4; Latin Club 1,2; Dramatics Club 3,4; Future Secretaries 4; Glee Club 2,3,4; Miss S.H.S. Contest 4.

HARRIS, LINDA DIANNE
FHA 1; Future Nurses 1,2; Glee Club 2,3,4; Girl's Chorus 2, 3,4.

HILL, MARTHA CAROL
Annual Staff 4, Typist; Marshal 4; Beta Club 3,4; Jr. Civinettes 4; FHA 1; Band 1,2,3,4, All-County Band 1,2,3; Outstanding Bandsman Award 3; Latin Club 1,2; Future Secretaries 4; Perfect Attendance 2,3.

HINSON, JUDY CAROL
Office Assistant 2; Library Assistant 4; FHA 1; Spanish Club 3; Science Club 2; Photography Club 2; Glee Club 1,2,4; Girl's Chorus 4; Perfect Attendance 3,4.

HOLMES, DOVIE JEANETTE
Student Council 2; Class Secretary 3; Homeroom Secretary 1, 3, President 2; FHA 1; French Club 3; Jr. Garden Club 3; I.C.T. Club 4; Health and Physical Education Club 1; Glee Club 2,3, 4; Class Attendant 2,3; Homecoming Sponsor 4; Superlative 4, Best Looking.

HOLMES, RUTH ELIZABETH
Homeroom Vice President 3; FTA 3,4; Beta Club 3,4; FHA 1; French Club 3,4; Pep Club 1; D.E. Club 4; Miss S.H.S. Contest 4; Perfect Attendance 2.

HOLT, DALLIE MARIE
Office Assistant 4; FHA 1; Future Secretaries 4; Perfect Attendance 2,3.

HOLT, DINAH JO
Student Council 2; Homeroom Vice President 1, Treasurer 3, Secretary 4; FHA 1; Pep Club 1; D.E. Club 3,4; Class Attendant 2.

HOLYFIELD, TREVA MAE
Marshal 4; Beta Club 3,4; Library Assistant 4; French Club 1,2,3,4, Reporter 4; Perfect Attendance 1,3.

HORNADAY, ESTHER CAROL
Homeroom Treasurer 2; FHA 1,2; French Club 3; Pep Club 1; Glee Club 1,2,3,4; Basketball, J.V. 1.

HUNDLEY, JERRY WILLIAM
FFA 1,2; Jr. Engineers 4; I.E.C. 3,4; Perfect Attendance 1.

HUNTER, SUE CAROL
Office Assistant 3,4; Photography Club 2; Future Secretaries 4; Health and Physical Education Club 1.

HURDLE, JOAN ELIZABETH
Homeroom Secretary 1; Office Assistant 4; FHA 1; Art Club 1; Future Secretaries 4; Glee Club 1,2,3,4; Southern Belles 3, 4; Miss S.H.S. Contest 4.

INGLE, MARY ANNA
Student Council 4, President; Class Treasurer 2; Homeroom Secretary 1, Vice President 2,3; Newspaper Staff 3,4, Sports Reporter 3, Associate Editor 4; Marshal 4; FTA 4; Beta Club 3,4; Jr. Civinettes 3,4; Bus Driver 3,4; French Club 2,3, Vice President 2, President 3; Health and Physical Education Club 1; Glee Club 4; Monogram Club 3,4, Treasurer 3, Secretary 4; Basketball, Varsity 2,3,4, Co-Captain 4; All-County Basketball Team 3; Class Attendant 3,4; Homecoming Queen 4; Superlative 4, Best All Round; Perfect Attendance 3; D.A.R. Good Citizen Award 4.

INGOLD, LARRY DOUGLAS
Band 1,2,3,4; French Club 3; Photography Club 2; Perfect Attendance 3.

ISLEY, JOYCE ANN
Homeroom Secretary 1; Newspaper Staff 3,4, Assistant Editor Feature Page 3, Editor Feature Page 4; Beta Club 3,4; Latin Club 1; Future Nurses 3,4, Treasurer 3, President 4; Glee Club 1,4; Girl's Chorus 1,4; Homecoming Sponsor 4.

ISLEY, MARY JANE
FHA 1; Pep Club 1; Future Secretaries 4; Glee Club 2,3,4; Girl's Chorus 4.

ISLEY, MARY JO
Student Council 1,4; Class Secretary 4; Homeroom Secretary 4; Annual Staff 4, Editor; Marshal 4; FTA 4; Library Assistant 3; FHA 1; Latin Club 1; Spanish Club 2,3; Homecoming Sponsor 4; Perfect Attendance 1,3.

JEWELL, KATHERINE BEVERLY
FHA 1; Spanish Club 3; Future Nurses 2,3,4; Glee Club 2,4.

JOBE, TOMMY BYRON
Class Vice President 1; Homeroom President 1,2,3,4; Jr. Civitan 3,4; Jr. Engineers 4; Photography Club 2,3, President 2, Vice President 3; Monogram Club 1,2,3,4, Vice President 4; Football, Varsity 1,2,3,4, Co-Captain 4; Basketball, Varsity 3; Basketball, J.V. 1,2; Baseball 1,2,3,4; Superlative 4, Best All Round.

JOHNSON, FREDDIE ROSCOE
FFA 1,2,3,4; Glee Club 1,2,3,4; Track 4.

JOHNSON, JAMES HENRY, JR.
Latin Club 1,2; Jr. Engineers 3,4; Golf 3,4; Homecoming Escort 4; Perfect Attendance 1,2,3.

JONES, CHARLOTTE ANN
Office Assistant 4; Dramatics Club 2; Pep Club 1; D.E. Club 4; Glee Club 2,3,4.

JONES, HAROLD THOMPSON
Homeroom President 4; Beta Club 3; Bus Driver 2,3; Latin Club 1,2; I.C.T. Club 4, Vice President; Glee Club 3; Homecoming Escort 4.

JUSTICE, KEITH HENRY
Homeroom Officer 1,2,3; Bus Driver 3; FFA 1,3; Science Club 2,3; Dramatics Club 2; Art Club 1; I.C.T. Club 4; Glee Club 3; Southern Sons 3,4; Homecoming Escort 4; Perfect Attendance 2.

LANE, THOMAS EUGENE
Bus Driver 3,4; FFA 1,3,4; Spanish Club 2; D.E. Club 4.

LANGLEY, CAROL JEAN
Broad Street Jr. High, Burlington, N.C. 1,2; Newspaper Staff 1; Library Assistant 1; Band 1,2,3; Future Secretaries 4.

LANGLEY, JUDY CAROL
Office Assistant 4; FHA 1; Pep Club 1; Glee Club 1,2,3,4; Southern Belles 4.

Senior Statistics

LAWSON, SANDRA ANN
Pep Club 2; I.C.T. Club 4; Health and Physical Education Club 1; Jr.-Sr. Prom Committee 3; Glee Club 3.

LEE, LINDA KAY
Homeroom Vice President 4; FTA 4; Office Assistant 4; FHA 1,2,3; Spanish Club 2,3; Pep Club 1; Jr. Garden Club 4; Health and Physical Education Club 1; Glee Club 3,4, Reporter 4; Girl's Chorus 3; Homecoming Sponsor 4; Perfect Attendance 3.

LINDLEY, LARRY FRANKLIN
D.E. Club 3,4; Basketball, Manager; Baseball, Manager.

LOWE, RICHARD PAUL
Homeroom Officer 1,4; Jr. Civitan 3,4; Secretary-Treasurer 4; Bus Driver 3; Latin Club 1,2,3, Vice President 3; Jr. Engineers 4; Glee Club 1,2,3,4, President 4; Southern Sons 3,4; Monogram Club 2,3,4; Football, Varsity 2,3,4; Football, J.V. 1; Basketball, Varsity 3,4; Basketball, J.V. 2; Baseball 2; Golf 3.

LOY, KAREN MARIE
Homeroom Officer 1,4; FTA 4; FHA 1,2; Latin Club 1,2; Future Nurses 3; Glee Club 1,2,3,4; Girl's Chorus 1,2,3,4; Class Attendant 1.

MacLEAN, GILBERT KEITH
Library Assistant 4; Speech Club 4; Latin Club 1,2; Jr. Engineers 4; Dramatics Club 3,4.

MARLETTE, WILLIAM REID
FFA 1,2,3,4; Baseball 1,3,4.

MARLEY, RITA GAYLE
Homeroom Officer 4; Jr. Civinettes 2,3,4; Library Assistant 2,3; Photography Club 2; D.E. Club 4.

MAY, JUDY ANN
Student Council 4; FHA 1; Science Club 1, Vice President; Glee Club 4; Perfect Attendance 2,3.

MAYBERRY, BONNIE GAY
Band 1,2,3,4, Librarian 4; All-County Band 3; Speech Club 4; French Club 2,3,4; Homecoming Sponsor 2; Miss S.H.S. Contest 4, First Runner-Up; Perfect Attendance 1,2.

McBANE, TREVA ELAINE
Homeroom Treasurer 2, Secretary 3; Glee Club 2,3,4.

McDANIEL, GAIL ELAINE
Jr. Garden Club 4.

McVEY, HILDA GREY
FHA 1; Spanish Club 3; Pep Club 2; Future Secretaries 4; Glee Club 1,2,3,4; Girl's Chorus 3; Monogram Club 4; Basketball, Varsity 2,3; Perfect Attendance 1.

MILES, ROBERT FRANKLIN
Homeroom Officer 4; Jr. Civitan 3,4; Latin Club 1,2; Perfect Attendance 2.

MINOR, LARRY WAYNE
Homeroom Vice President 1; Annual Staff 3,4, Assistant Photographer 3, Photographer 4; Newspaper Staff 4, Photographer; Beta Club 3,4, Vice President 4; Jr. Civitan 4; Speech Club 3, 4, President 4; Latin Club 1,2, Reporter 2; Jr. Engineers 3,4, Reporter 4; Glee Club 3,4; Southern Sons 4; Baseball 1,2; Track 3; Homecoming Escort 4; Perfect Attendance 1,3.

MONTGOMERY, PATRICIA ANN
Homeroom President 1, Vice President 2, Secretary 3, Treasurer 4; Marshal 4; FTA 4; Beta Club 3,4; FHA 1; Latin Club 1, 2; Spanish Club 3,4, Vice President 4; Miss S.H.S. Contest 4; Superlative 4, Biggest Flirt.

MOON, GARY WEBSTER
Bus Driver 3; Latin Club 2; Jr. Engineers 3; I.C.T. Club 4, Treasurer; Football, J.V. 1; Basketball, J.V. 2; Baseball 1, 2; Homecoming Escort 4.

MOORE, WILLIAM ROBERT
Marshal 4; Beta Club 3,4; Bus Driver 3,4; Band 1,2; Speech Club 3,4; Latin Club 1,2; Jr. Engineers 4; D.E. Club 4; Glee Club 4; Southern Sons 4; Tennis 2,3,4.

MOSS, TED SHEPHERD
Band 1,2; Glee Club 3; Boy's Chorus 3; Superlative 4, Most Talented.

MURRAY, DWIGHT LEE
Homeroom Treasurer 1, Secretary 2; Bus Driver 3,4; Latin Club 1; French Club 2; Superlative 4, Cutest.

MURRAY, FRANK WILLIAM, JR.
Speech Club 2; I.C.T. Club 3,4; I.E.C. 3; Football, J.V. 2; Basketball, J.V. 1,2.

NEESE, JAMES MILTON
Homeroom Treasurer 2; Science Club 1; Photography Club 2; D.E. Club 4.

NEWLIN, ALBERT ROBERTSON
Homeroom Treasurer 1; FFA 1; D.E. Club 3; I.C.T. Club 4.

NORRIS, JERRY LEWIS
FFA 1,2,3; Photography Club 1; I.C.T. Club 3,4.

OVERMAN, COY THOMAS, JR.
Homeroom Treasurer 3; Jr. Civitan 3,4; Photography Club 1; I.C.T. Club 4, Reporter; Monogram Club 2,3,4, President 4; Football, Varsity 2,3,4; Football, J.V. 1; Basketball, J.V. 2; Track 2,3; Superlative 4, Most Athletic; Perfect Attendance 1,2,3.

OVERMAN, LARRY EUGENE
Photography Club 3; Audio-Visual Club 2; D.E. Club 4; Glee Club 4; Perfect Attendance 1,2,3.

OVERMAN, RONALD GREY
Bus Driver 3,4; FFA 1,2,3,4, Sentinel 3; Pep Club 1,2; Glee Club 1; Boy's Chorus 1; Basketball, Varsity 4; Basketball, J.V. 1,2; Baseball 1; Homecoming Escort 4; Perfect Attendance 1.

OVERMAN, WANDA FAYE
Student Council 2; Annual Staff 4, Class Editor; Marshal 4; Beta Club 3,4; FHA 1, Secretary; Latin Club 1,2; Future Secretaries 4, President; Glee Club 1,2,3,4; Southern Belles 3,4; Basketball, J.V. 1; Miss S.H.S. Contest 4.

PARTIN, BEVERLY ANNE
Homeroom President 4; Annual Staff 4, Typist; FTA 4, Vice President; FHA 1; Dramatics Club 2,3,4; Glee Club 3,4; Miss S.H.S. Contest 4.

PATTERSON, JUDY PAULETTE
FHA 1,2,3; Future Nurses 3; Glee Club 3,4; Girl's Chorus 4.

PATTERSON, LARRY MACK
Student Council 4; Homeroom President 4; Annual Staff 4, Business Manager; Speech Club 3,4; Latin Club 1,2; Jr. Engineers 3,4, President 4; Superlative 4, Best Personality.

PATTON, PENNE ANN
Student Council 1; Annual Staff 4, Features; Marshal 4; Beta Club 3,4, Treasurer 4; Latin Club 1,2; Homecoming Sponsor 4; Superlative 4, Neatest.

PAYNE, ROBERT BENJAMIN
Library Assistant 3; Band 1,2,3,4, Treasurer 4; Latin Club 1,2.

PEDELTY, VICKIE LEA
Student Council 4; Office Assistant 4; FHA 1; Science Club 2; Future Secretaries 4; Glee Club 4; Girl's Chorus 4.

PENNY, BRENDA SUE
Latin Club 1; Pep Club 1; Future Secretaries 4.

PENTECOST, PEGGY LOUISE
FTA 4; Jr. Civinettes 3,4, Reporter 3, Vice President 4; Library Assistant 4; FHA 1; Latin Club 1,2; Future Nurses 3; Glee Club 1,2,4; Girl's Chorus 2; Perfect Attendance 1.

Senior Statistics

PICKARD, JAMES EARL
Bus Driver 3,4; Band 1,2,3; Music Club 1,2,3,4; Glee Club 1, 2,3,4; Southern Sons 2,3,4; Boy's Chorus 1,2,3,4.

PICKARD, JUDITH KAY
Student Council 2,3; Dramatics Club 2; Pep Club 1; I.C.T. Club 4; Glee Club 1,2,3; Cheerleader 1.

PIKE, NANCY RIGGS
Homeroom Vice President 1; Library Assistant 3,4; FHA 1,2; Science Club 1, President; Photography Club 2, Treasurer; Pep Club 1; Jr. Garden Club 3,4; Glee Club 3,4; Girl's Chorus 4; Class Attendant 1.

PITTMAN, LINDA GWYNN
Student Council 4; Library Assistant 3,4; Latin Club 1; Future Nurses 2,3,4; Glee Club 3,4; Girl's Chorus 3.

PRUITT, BRENDA DAYLE
Student Council 1; Class Treasurer 1; Homeroom President 1, Secretary 4; FHA 1; Latin Club 1,2; Glee Club 3,4; Girl's Chorus 3,4; Monogram Club 3,4, Treasurer 4; Cheerleader 2, 3,4, Chief 2; Class Attendant 4, Maid of Honor.

RAY, PEARLIE JANE
Homeroom Secretary-Treasurer 4; Library Assistant 4; Bus Driver 3,4; FHA 1; Spanish Club 3; Future Nurses 2,4; Miss Southerner 4.

REICH, JOHN GAITHER
FFA 1; Spanish Club 2,3; Audio-Visual Club 1; I.C.T. Club 4.

ROBERSON, JANE ELLEN
Student Council 3; Class Treasurer 4; Homeroom Vice President 1; Secretary 2, Treasurer 4; Marshal 4; FTA 4; Beta Club 3,4; Jr. Civitan 2, Secretary; Jr. Civinettes 3,4, Secretary 3; FHA 1; French Club 1,2,3; Glee Club 1,2,3,4; Southern Belles 4; Girl's Chorus 3, President; Cheerleader 2; Homecoming Sponsor 4; Miss S.H.S. Contest 4; Jr.-Sr. Prom Committee Chairman 3; Perfect Attendance 1,2,3.

ROWLAND, LINDA HOLMES
Student Council 1,2,4; Homeroom Vice President 1, Treasurer 2, President 3; Beta Club 3,4; French Club 3; Future Nurses 1,2,3,4, Reporter 4; Photography Club 4; Glee Club 2,3,4; Southern Belles 4; Homecoming Sponsor 4; Miss S.H.S. Contest 4.

SAWYER, GARLAND RAY
Student Council 1; Homeroom Treasurer 1,3; FFA 1; D.E. Club 3,4; Football, J.V. 1.

SAWYER, GERALD KEVIN
Bus Driver 4; FFA 4; Band 4, Color Guard; Jr. Engineers 4; Football, J.V. 2, Co-Captain; Baseball 1,4.

SCARLETT, RUBY LINDA
FTA 4; Parliamentarian FHA 1,2; Future Nurses 3; Pep Club 1,2.

SCHRONCE, MARY CAROL
Homeroom Treasurer 1, Secretary 2; Annual Staff 4, Sports; FHA 1; Spanish Club 2,3; Pep Club 2; Glee Club 3,4; Girl's Chorus 4; Monogram Club 3,4; Cheerleader 2,3,4, Chief 4; Superlative 4, Best School Spirit.

SCOTT, LENDON HOWARD
I.C.T. Club 3,4; Health and Physical Education Club 1,2; Homecoming Escort 4.

SCOTT, SHIRLEY MARIE
FHA 1; Spanish Club 1,2; Future Nurses 1; D.E. Club 4; Perfect Attendance 1.

SELF, JUDITH EARLE
Student Council 1,2,3,4, Secretary 4; Class Vice President 2; Homeroom President 1,2, Secretary 3; Newspaper Staff 3,4, Assistant Front Page Editor 3, Front Page Editor 4; Marshal 4; FTA 4; Beta Club 3,4; Jr. Civinettes 2,3,4; FHA 1, Treasurer; Spanish Club 2,3, President 3; Health and Physical Education Club 1; Glee Club 4; Girl's Chorus 4; Class Attendant 4; Homecoming Sponsor 3; Miss S.H.S. Contest 4, Second Runner-Up; Superlative 4, Best Personality.

SHARPE, BONNIE ALENE
I.C.T. Club 4; Health and Physical Education Club 1; Glee Club 1,2,3.

SHARPE, JANET RUTH
Homeroom Treasurer 4; FHA 1,2; D.E. Club 3,4; Glee Club 1, 2,3; Homecoming Sponsor 4; Superlative 4, Cutest.

SHELTON, DANIEL ELDON
Bus Driver 2; Photography Club 1,2,3; I.C.T. Club 3,4; Glee Club 3.

SHELTON, LONNIE WAYNE
FFA 1,2,3; I.C.T. Club 4.

SHOE, BETTY ANN
Office Assistant 3,4; Spanish Club 2,3; Future Secretaries 4; Library Club 1; Perfect Attendance 1,3.

SHOE, KATHY JEANETTE
FHA 1,2; Future Nurses 2; D.E. Club 4; Health and Physical Education Club 1; Glee Club 3,4; Monogram Club 2,3,4; Freshman Basketball 1; Basketball, Varsity 2,3,4, Co-Captain 4; Homecoming Sponsor 4; Superlative 4, Most Athletic.

SHOFFNER, JENICE LaVERNE
Student Council 1,2,4, Chaplain 4; Homeroom Vice President 3; Marshal 4; FTA 4, President; Beta Club 3,4; Jr. Civinettes 4; Latin Club 1,2; French Club 3,4, President 4; Jr.-Sr. Prom Committee Chairman 3; Glee Club 1; Miss S.H.S. Contest 4; Superlative 4, Most Intellectual.

SHOFFNER, KENNETH WEID
Class President 3; Homeroom President 3; Beta Club 3; Jr. Civitan 2,3,4; Bus Driver 3,4; FFA 1; Band 1,2,3,4, Drum Major 4; Latin Club 1,2, Vice President 2; French Club 3,4; Jr. Engineers 4; Homecoming Escort 3; Superlative 4, Most Co-Operative; Perfect Attendance 3.

SHOFFNER, MICHAEL RHODES
FFA 1,2,3; I.C.T. Club 3,4.

SIMMONS, THOMAS DURHAM
Homeroom President 1; Jr. Civitan 3,4; Spanish Club 2,3,4; Glee Club 3; Boy's Chorus 3; Monogram Club 3,4; Basketball, Varsity 3,4; Basketball, J.V. 1,2; Homecoming Escort 4.

SMITH, MICHAEL REID
Bus Driver 3; Audio-Visual Club 2,3; D.E. Club 4; Glee Club 2,3; Boy's Chorus 2,3.

SMITH, RICHARD HAROLD
FFA 1,3,4; Audio-Visual Club 1,2.

SMITH, SANDRA CARMALETIA
FTA 4, Secretary; FHA 1; Latin Club 1,2; Glee Club 1,4; Girl's Chorus 1,4.

SNIPES, JAMES WILLIAM
Bus Driver 3,4; FFA 1,2,3,4, Reporter 3.

SQUIRES, EMMA MARIE
Student Council 2,4; County Student Council 4, Secretary; Class Secretary 1,2; Homeroom Officer 1,2,3,4; Newspaper Staff 2, 3,4; Editor 4; FTA 4; Beta Club 3,4; Jr. Civinettes 3,4, President 4; FHA 1; Band 1,2, Majorette 2; Spanish Club 3; Future Nurses 2,3; Homecoming Sponsor 2,4; Miss S.H.S. Contest 4, Miss Southern 1965; Superlative 4, Most Co-Operative.

STAINBACK, MARGARET NAN
Student Council 2; Homeroom President 2; FHA 1; Photography Club 2; D.E. Club 4; Glee Club 1.

STANFIELD, ALFRED RAINEY, JR.
Library Assistant 1; Latin Club 1; Science Club 2; I.C.T. Club 3,4.

STANFIELD, JAMES WILLIAM, JR.
Jr. Civitan 2,3,4; Bus Driver 3,4; Latin Club 1,4; Jr. Engineers 2,3,4; Glee Club 1,2,3,4; Southern Sons 3,4; Boy's Chorus 1,2, 3,4; Golf 1,2.

Senior Statistics

SULECKI, RAYMOND JOHN
Student Council 1; Homeroom Officer 3; Bus Driver 3,4; Latin Club 1,2; Jr. Engineers 3,4; Tennis 2,3,4; Mr. Southerner 4; Homecoming Escort 4; Perfect Attendance 1,2,3,4.

SURGEON, MARY JANE
FHA 1; Spanish Club 3; Glee Club 1,2,3,4; Girl's Chorus 1,2, 3,4; Monogram Club 4; Basketball, Varsity 2,3; Perfect Attendance 1.

SWAIM, ROBERT FRANKLIN
Speech Club 3,4; French Club 1,2; Jr. Engineers 4; Track 1,2, 3; Superlative 4, Wittiest.

TEAGUE, RANDY FOUST
Bus Driver 3,4; FFA 1,4; Spanish Club 3; Monogram Club 2,3, 4; Football, Varsity 2,3,4; All-Conference Team 3,4; Track 4.

TEAGUE, THOMAS IRVING, JR.
Homeroom Secretary 1; Bus Driver 3; FFA 1; Band 1,2,3; Photography Club 1; Audio-Visual Club 2; I.C.T. Club 4.

TEER, JOHN PAUL
Homeroom President 2,4; Annual Staff 4, Advertising Manager; Beta Club 3,4; Jr. Civitan 3,4; Bus Driver 2,3,4; Speech Club 3,4; Latin Club 1,2; Monogram Club 2,3,4; Football, Varsity 2,3,4; Football, J.V. 1.

THOMAS, FRANCES SHARON
Homeroom Officer 2; Annual Staff 4, Art Editor; Latin Club 3; Future Nurses 2,3; Art Club 1; Glee Club 2,3,4; Southern Belles 3,4; Superlative 4, Most Talented.

THOMPSON, ALBERT ROSS, JR.
Band 1,2; Latin Club 1,2,3; I.C.T. Club 4; Football, Varsity 2, 3,4; Football, J.V. 1; Track 2,3,4; Tennis 1.

THOMPSON, ALSON GILBERT
I.C.T. Club 4.

THOMPSON, BENJAMIN LACY
Bus Driver 3; FFA 1,2,3,4; Photography Club 3; I.C.T. Club 4; Glee Club 1,2,3,4.

THOMPSON, JO ANN
Homeroom Treasurer 1; FHA 1; Latin Club 1,2; Future Secretaries 4; Glee Club 3.

THOMPSON, MARGARET GENE
Homeroom Vice President 1, Secretary 4; Marshal 4; Beta Club 3,4; FHA 1; Speech Club 4, Parliamentarian; Spanish Club 3,4; Perfect Attendance 2.

THOMPSON, PATSY LORAY
Homeroom Secretary 2; Bus Driver 4; FHA 2; D.E. Club 4, Vice President; D.E. Sweetheart 4; Glee Club 3,4; Girl's Chorus 3,4; Perfect Attendance 1,2,3,4.

THOMPSON, PHYLLIS NANN
FHA 1; Future Nurses 2; Future Secretaries 4.

THOMPSON, SARAH ALICE
Marshal 4; FTA 4, Treasurer; Beta Club 3,4; FHA 1; Spanish Club 3; Perfect Attendance 2,3.

THRIFT, ELLEN KAY
Homeroom Vice President 3, Secretary 4; FHA 1; Pep Club 1; Future Secretaries 4.

TINGEN, BRENDA KAY
Library Assistant 2,4; FHA 2; Latin Club 1,2; Dramatics Club 3,4; Glee Club 4.

TITSWORTH, JO ELLEN
Office Assistant 4; FHA 1; Future Secretaries 4.

TULLOCH, CHARLES WAYNE
Latin Club 1; I.C.T. Club 4; I.E.C. 3.

URSERY, HENRY HOWARD
FFA 1,4; Monogram Club 3,4; Football, Varsity 2,3,4; Baseball 2,3,4.

VINCENT, CLYDE RICHARD
I.C.T. Club 3,4; Glee Club 3,4; Boy's Chorus 3,4.

VINCENT, WILLARD HOOVER, JR.
Homeroom Vice President 4; Bus Driver 3,4; Band 1,2; Spanish Club 2; Audio-Visual Club 1; Glee Club 3,4; Boy's Chorus 3,4; Football, Varsity 2,3; Tennis 2; Perfect Attendance 4.

WARD, JACKIE MARIE
FHA 1; Future Nurses 2.

WEAVER, PATRICIA JOAN
Future Nurses 2; Photography Club 3; Pep Club 1; D.E. Club 4; Glee Club 2,4.

WEBSTER, GOLEY KEITH
Bus Driver 3,4; Latin Club 1,2; Spanish Club 3; D.E. Club 4.

WHITEHEAD, LYDIA ANN
FHA 1,3; Science Club 1; Music Club 2; Future Secretaries 4; Glee Club 1,2,3,4; Girl's Chorus 3; Basketball, J.V. 1; Perfect Attendance 1,3,4.

WILLIAMS, GLENN NORRIS
Homeroom President 1; Bus Driver 3; FFA 1,2,3,4; I.C.T. Club 4; Basketball, J.V. 1.

WILLIAMS, ROSA LEE
Homeroom Treasurer 1, Vice President 2, President 4; Marshal 4; Beta Club 3,4; FHA 1; Future Secretaries 4; Health and Physical Education Club 1; Glee Club 3,4; Girl's Chorus 3.

WILSON, ALVIS RONALD
Jr. Engineers 3; D.E. Club 3; I.C.T. Club 4; Homecoming Escort 4.

WINDSOR, HILDA GRAY
Library Assistant 4; FHA 1; Pep Club 1.

WOOD, RALPH EDWARD
FFA 1,2,3,4; Science Club 1; Health and Physical Education Club 1; I.C.T. Club 4.

WOOD, STEVEN ALBRIGHT
Bus Driver 3,4; FFA 1; Band 1,2,3,4, Color Guard 3,4; Science Club 3; Photography Club 1; I.C.T. Club 4; Glee Club 4; Boy's Chorus 4; Perfect Attendance 1,2.

WOODY, ELAINE LINDLEY
Silk Hope High, Silk Hope, N.C. 1,2,3; Class Secretary 1, Treasurer 3; Homeroom Treasurer 4; Beta Club 2,3; FHA 1, 2, Historian 1, Secretary 2; I.C.T. Club 4, Secretary; Monogram Club 3; Cheerleader 3; Basketball, Varsity 1; Class Attendant 3.

WOODY, JAMES RUSSELL
Bus Driver 3,4; FFA 1,2; French Club 2,3; Photography Club 2; Audio-Visual Club 1; Monogram Club 4; Baseball 1,3,4.

WRIGHT, DONNA LEE
Student Council 4; Homeroom Treasurer 4; Spanish Club 3,4; Future Nurses 2,3; D.E. Club 4, Reporter; Glee Club 4, Reporter.

YORK, ERNEST BLAKE
Student Council 1,3; Homeroom Treasurer 1,2,3, President 4; FTA 4; Jr. Civitan 3,4; Bus Driver 3,4; Spanish Club 2,3; Dramatics Club 4; Music Club 4; Glee Club 1,2,4, Treasurer 2, Vice President 4; Southern Sons 1,2,3,4; Boy's Chorus 1,2,4; Monogram Club 2,3,4; Basketball, Varsity 3,4; Baseball 1,2,3, 4; Homecoming Escort 3,4; Superlative 4, Best Looking.

YOUNGER, KENNETH LEE
Band 1,2,3,4, President 4; All-County Band 2,3; Outstanding Bandsman Award 3; Spanish Club 3; Dramatics Club 4, Treasurer; Audio-Visual Club 1,2; Perfect Attendance 3.

ZACHARY, JONATHAN LaVERNE
Library Assistant 4; FFA 1,3,4; Science Club 1.

CONE

WANTS YOUNG PEOPLE WHO

AIM HIGH!

Excellent job opportunities open up to those who aim high . . .
Cone is looking for young people with initiative and imagination, who have set a challenging goal for themselves.

If you aim high, we are interested in you!

CONE MILLS CORPORATION

"Where fabrics of tomorrow are woven today."

EXECUTIVE OFFICES
Greensboro, N. C.

FINISHING PLANTS
Carlisle & Greenville, S. C.
Greensboro & Haw River, N. C.

MANUFACTURING PLANTS—Avondale, Cliffside, Greensboro, Forest City, Salisbury, Pineville, Reidsville, Gibsonville, Haw River and Hillsboro in North Carolina. Greenville in South Carolina.

CONE ®

THE ALPACAS COMBO

Available for Parties, Dances,
Nightclubs, etc.
And also for Special Occasions

Contact

Larry Holt
Route 1
Graham, N. C.
Phone 226-9942

Ted Moss
Route 2, Box 96
Snow Camp, N. C.
Phone 228-9769

SELLERS MANUFACTURING COMPANY
&
SELLERS DYEING CO.

Producers of Knitting Yarns

Saxapahaw

North Carolina

Extra

Food

Values

At No

Extra

Cost

MELVILLE DAIRY

"Alamance County's Only-Owned, Home-Operated Dairy"

Compliments of

STALEY HOSIERY MILLS

Route 6

Burlington North Carolina

PEPSI-COLA

Electrical Contracting
Specializing
in
House Wiring and
Electrical Heating

TINNIN AND LOVE

Route 2
Graham, North Carolina
Telephone CA 6-9369

Grant Tinnin - Ben Love

CAPP'S LIME & FERTILIZER

Bulk Lime and Fertilizer Service
Sand and Stone

Phone CA 6-7039 or CA 7-4297

Box 1534

Burlington, N. C.

S & S HOSIERY MILLS

Manufacturers of
Ladies' Seamless Hosiery

618 West Elm Street

Graham, North Carolina

Central Carolina
BANK & TRUST COMPANY

YOUR

Complete

Service Bank

IN

Mebane

Member of F.D.I.C. Phone 563-1214

See H & K BOOTERY for
your Bass Weejuns

H & K BOOTERY

111 W. Davis St.

Burlington, N. C.

JOHNSON'S INC.

Men's and Boy's
Quality Clothing

Liberty

North Carolina

Bob Loman, Manager

Compliments of

HAL'S MEN'S SHOP

I. HOLT, JR.

LUMBER COMPANY, INC.

"Your Complete Building
Supply Dealer"

Highway 87-South
Graham, North Carolina
Phone CA 62465

GRAHAM DRUG STORE

"On the Corner"

Our Regular Telephone Number
is Answered 24 Hours
Seven Days
a Week
For Prescription Service.

Phone CA 7-2031

COLEMAN'S

- Men's Dept. -
- Stagg Shop -
- Village Room -

437 S. Spring St.
Opposite Post Office
Burlington, N. C.
Phone CA 7-3283

THE NORTHWESTERN BANK

Your Full Service Bank

Member of F. D. I. C.

Burlington, North Carolina

CURRIN & HAY

Burlington's Oldest and
Finest Haberdashery

117 W. Davis Street
Burlington, North Carolina

Phone CA 6-3222

Compliments of

TOWER HOSIERY MILLS, INC.

Manufacturers of
Ladies Seamless and
Full Fashioned Hosiery

Burlington, N. C.

Compliments of

COPLAND FABRICS, INC.

Burlington, North Carolina

WRIKE DRUG COMPANY

Phone CA 7-7401

Graham, N. C.

Designed and Built

by

LUTHER R. SHOFFNER

For Information

Call CA 7-7738

JULIUS W. MANN STORE

Wholesale and Retail
Vet. Drug and Dairy Supplies
Mens Work Clothes
Groceries-Meats-Produce

Route 1, Snow Camp, N. C.
Sutphin Mill Road

Open Until 9:00 P. M.

BANK OF HAW RIVER

"Progressive Banking"

Haw River Burlington

Member of F. D. I. C.

Compliments of

SERVICE FURNITURE CO.

South Church Street

Burlington, N. C.

Compliments of

ALAMANCE CIVITAN CLUB

"Builders of
Good Citizenship"

McCLURE FUNERAL SERVICE

"The first thought in
case of emergency"

CA 7-7211 Graham

CA 7-7488 Burlington

NEWLIN HARDWARE CO.

Builders Supplies-Hardware

"Prompt and Courteous Service"

CA 6-5584
110 N. Main Street
Burlington, N. C.

SHOFFNER-COOK TIRE CORP.

Guaranteed Recapping

Regular, Wide, Mud, & Snow

Recapping
Phone 6-0616

GATES TIRES

Compliments of

CRAWFORD'S DEPARTMENT STORE

Graham

North Carolina

MARLETT'S GULF SERVICE

Gas-Oil-Groceries
Veterinary Drugs
Washing-Lubrication
Tires-Batteries

FR 6-6280
Route 1, Snow Camp, N. C.

Compliments of

GRAHAM BARBER SHOP

George Stafford
Harold Cox
Kenneth Wood

LOFLIN FUNERAL HOME

Ambulance Service
Dial 665-4567
Liberty, North Carolina

Modern Chapel
Carl Loflin--Jimmy Loflin

FIDELITY HOSIERY MILLS, INC.

"Manufacturers of Men's
Fine Hosiery"

Burlington, N. C.

Congratulations to
the Class of 1965
from the

SYLVAN RURITAN CLUB

Compliments of

MEBANE OIL COMPANY
AMERICAN HEATING AND OIL

Phone 3-3812
408 W. Center
Mebane, North Carolina

WALKER FURNITURE
AND APPLIANCE CO., INC.

710 East Davis Street
Burlington, N. C.
Phone CA 7-4176
"Same for Less"

PATTON'S TEXACO SERVICE

Gas Oil

Heating Oils
Phone CA 8-9520
Swepsonville, North Carolina

Compliments of

GRAHAM UNDERWRITERS

Graham

North Carolina

KOURY'S

443 South Main

"Where Smart Women
and Teens Shop"

Burlington, North Carolina

Compliments of

MARY'S FLOWER SHOP

Graham, North Carolina

Courtesy of

RICH & THOMPSON
FUNERAL SERVICE

Burlington . . . . . Graham

24 Hour Ambulance Service
Radio-Oxygen Equipped
Air Conditioned

Dial CA 6-1622
Both Locations

NATIONAL BANK OF
ALAMANCE

Graham, North Carolina

Member of F. D. I. C.

DAVIS OIL COMPANY

Gas for Less"

Located 10 Miles
South of Burlington
on Highway 49

FRANK'S JEWELRY

Watches and Diamonds
International Sterling
Wedding and Graduation Gifts
On Easy Payment Plan

Dial CA 6-4553
202 North Main Street
Graham, North Carolina

Compliments of

TAR HEEL DRUG CO.

Rexall

West Harden Street Graham, N. C.

COUNTY FORD

SALES Ford SERVICE

Your Friendly Ford Dealer

CA-62510
CA-74238
CA-74237

Compliments of

THE DAILY TIMES-NEWS

Burlington, North Carolina

Compliments of

BURLINGTON SPORTING GOODS

Burlington

North Carolina

KATHLEEN'S BEAUTY SHOP

Open nights by appointment

Complete beauty service
Hair Styling

Phone 565-4534

HERNDON GROCERY

Gulf Gas and Oil
Meats-Groceries-Feeds

Highway 49 South

Burlington, North Carolina

Compliments of

BELK BECK CO.

Graham . . . . . Burlington

Compliments of

SELLERS DEPT. STORE

Downtown and Cum-Park Plaza

Burlington

North Carolina

In Appreciation To

T.N. BOONE TAILORS

Box 1187
221 South Main Street

Burlington, North Carolina

MIDWAY OIL CORPORATION

Iron Firemen Equipment

Sales & Service

Cities Service Products

Quality Heating Oils

Phone: 226-6666

Serving Alamance County

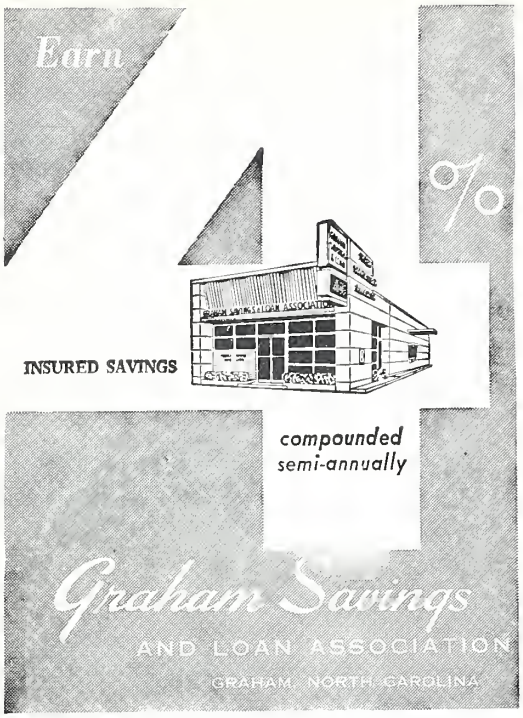

Compliments of

VIRGINIA MILLS, INC.

Established 1868

Swepsonville, North Carolina

Manufacturers

of

Colored and Greige Apparel

and Home Furnishing Fabrics

LIBERTY HOSIERY MILLS, INC.

Full Fashion

and

Seamless Hosiery

Liberty, North Carolina
Gibsonville, North Carolina

PAUL WILLIAMS & SON
Service Station and Grocery

Highway 87
Phone FR 6-3341

OXFORD EQUIPMENT CO.
Allis-Chalmers New Holland
Sales & Service
Phone CA 6-7725
Webb Avenue, Burlington, N. C.

Compliments of

RIVERSIDE CAFE

Good Food - Good Service
Court Square, Graham, N. C.

GRAHAM HARDWARE CO., INC.

Service That Satisfies
-Since 1903-

Phone CA 6-4409

MEDICAL CENTER PHARMACY CO.

Phone CA 7-7493

274 Graham-Hopedale Rd.
Burlington, N. C.

BURLINGTON
GLIDDEN PAINT & GLASS INC.

427 N. Church Street
and
Cum-Park Plaza Shopping Center

Compliments of

FARRELL'S SERVICE & PRODUCE

Highway 49

GENERAL TIRE SUPPLY, INC.

301 N. Main Street
Burlington, N. C.

Telephone 226-6951 or 227-2002

Compliments of

FOSTER SHOE CO.

Burlington, North Carolina

JAKE'S BAR-B-Q

2339 North Church

Haw River & Burlington Rd.

Compliments of

ROXIE'S FLORIST

CA-60215

1733 North Church Street
Burlington, North Carolina

NICHOLS AND WILLIAMS
TEXACO
Corner Maple Ave.-Anthony St.

Dial CA 8-9116
Burlington, North Carolina

Compliments of

GRAHAM SHOE SHOP
AND
ANNE'S FABRIC SHOP
Jim & Anne Dollar

THE TELEVISION COMPANY
OF BURLINGTON
Sales and Service

1761 W. Webb Ave. CA 7-2946
"Burlington's Pioneer TV Service"

EDDIE'S TYPEWRITERS
& ADDING MACHINE SERVICE
227-2465

127 N. Main Street
Burlington, N. C.

Compliments of

HOPEDALE CAFE
"Home Cooking"

Route 5, Burlington

Compliments of

ROSE'S
Value-Variety Store
340 South Main

Burlington, North Carolina

ARTHUR WHITE
CONSTRUCTION CO.
Bulldozing, Grading, and Pond Building
Phone CA 6-8662

Graham, N. C.

COMMUNITY FEDERAL
SAVINGS & LOAN ASSOCIATION

708 South Church Street
Burlington, North Carolina

Compliments of

THE REMNANT SHOP, INC.

Cum-Park Plaza
Shopping Center

LIBERTY APPLIANCE CO.

G. E. Appliances
Sylvania TV
Sales & Service

Liberty, North Carolina

ATKINSON DAIRIES, INC.
Distributor

Sealtest

Burlington N. C. Ph. CA 7-3636

REGAL DRY CLEANERS
and Shirt Laundry

1603 S. Church Street
CA 6-3742

LONGEST SHOE STORE

126 North Main Street

Graham, North Carolina

DEATON PHARMACY

"Prescription Service"

Liberty, North Carolina

McADAM'S DEPT. STORE
Dry Goods, Shoes, and
Furnishings for Entire Family

Graham, N. C.

CAROL'S
- Jewelers -

Telephone NO 5-4771

Box 1061
Liberty, North Carolina

Compliments of

GRAHAM FURNITURE MART

Graham, N. C.

COLONIAL HARDWARE

Graham, N. C.

Phone CA 6-3754
104 East Elm Street

AUTO PARTS-ELECTRIC, INC.

Burlington, North Carolina

MOON'S FASHION SHOP
Graham, N. C.

"Smart Ladies' Fashions"

Credit at Cash Prices

SHERARD'S PHARMACY

1253 East Webb Ave.
Burlington, North Carolina

Phone CA 7-2079

HAZEL'S BEAUTY SHOP

Hazel Moore Hargis
owner and operator

Belmont-Mt. Herman Rd.

Compliments of

PAYNES STORE

Route #1
Graham, N. C.

TV RADIO CENTER

169 North Main Street
Burlington, North Carolina

AUSLEY FLORIST

Flowers for All Occasions
Dial 226-4884 All Hours
100 South Marshall Street
Graham, N. C.

WESTBROOK STUDIOS
Photographers

Phone 226-6474
1236 South Church Street
Burlington, North Carolina

Compliments of

SIDNEY SERVICE STATION

Odell Moser, Owner

W. H. (JEFF) BOWMAN

General Merchandise
1022 South Main Street
Graham, North Carolina

MELVILLE CHEVROLET CO. INC.

Sales CHEVROLET Service

Phone 56-39851 Mebane, N. C.

Compliments of

ALAMANCE DRUG CO.
&
MEDICAL VILLAGE APOTHECARY

TYSON-MALONE HARDWARE
CO., INC.
Rawlings Sporting Goods
Converse Basketball Shoes

Phone 563-9131 Mebane, N. C.

Compliments of

FLEETWOOD RESTAURANT

Burlington, N. C.

MAPLE AVENUE BARBER SHOP

"It Pays to Look Well"

Compliments

A. D. PATE & CO.

Burlington, North Carolina

ANDREW'S DRUG COMPANY
Opposite Post Office
Burlington, N. C.
May we fill your next prescription?
Willie H. Jennings, R. Ph.
R. Neal Jennings, R. Ph.

GRAHAM BEAUTY SHOP

22-63251

Graham, North Carolina

JEFFREYS PAINT
AND PAPER COMPANY
Corner of Church - Ruffin Streets
Phone 226-6246

Burlington, North Carolina

Compliments of
A & M GRILL

Mebane, N. C.
Phone 563-3721

JOHN QUALLS
Grocery & Service Sta.

Highway 54 - Chapel Hill Rd.
Phone 22-73498

Compliments of
HATLEY MUSIC COMPANY

109 W. Holt Street Burlington, N. C.
Phone 22-88211

SKID'S DRIVE - IN
Where all the kids meet
For Pizzas that can't be beat!

N. Church Burlington, N. C.

QUALLS REPAIR SHOP
Lawnmower & Chain Saw
Sales & Service
414 S. Main Street
Graham, N. C.
Phone 226-8717

RANDOLPH MILLS

Dainty Biscuit Flour
Randolph Corn Meal
Randolph Feeds

Compliments of
IMPERIAL BARBER SHOP

128 West Front Street
Phone CA-62322

LIBERTY GULF SERVICE
Complete Gulf Lubrication Service

Dial NOrth 5-4660

Compliments of
COLLINS
MAGIC SHOE REBUILDERS
276 E. Front Street
CA 6-3302

MY HAT & DRESS SHOP, INC.
"Ladies' Apparel To Treasure"
133 - 135 East Front Street
CA 6-9342
Burlington, N C.

Compliments of
CLAPP BROS. FURNITURE CO.

Charles and Wade

Compliments of
McDONALD'S

1344 N. Church St. Burlington, N. C.

PARIS SERVICE STATION
AND LAUNDRETTE

Swepsonville-Saxapahaw Rd.
Route 2 Graham, N. C.

THE BARBEE AGENCY

"Over Twenty-Five Years Serving Schools"

- Class Rings - Invitations -
- Caps & Gowns - Diplomas -

Allen Barbee - B. J. Lamm - Tommy May

Box 338
Spring Hope, N. C.
Tel. 478-3146

Compliments of

BOB'S GRILL

Highway 54
Graham, North Carolina

The Southerner Staff would like to express its sincere appreciation to Dr. and Mrs. James Hawkins and Mr. and Mrs. Ralph Braxton for the use of their homes.

We would also especially like to thank Mrs. Fox, who worked so faithfully and patiently with us this year.

1ST SAVINGS
THE SAVINGS CENTER IN MEBANE
and Loan Association

Insured Savings
INTERSECTION OF HIGHWAYS 70A AND 119 - MEBANE, NORTH CAROLINA

CLASS
OF
'65